

## October 2009



# **Thma Koul District Data Book 2009**

District Code Nr: 202

**Battambang Province**



# Table of Contents

List of Abbreviations .....	i
Glossary.....	ii
Preface .....	vi
Introduction .....	vii
SECTION A: GEOGRAPHY .....	1
1 Administration and Infrastructure.....	3
2 Land Use and Natural Resources.....	5
3 Geography .....	7
3.1 Land Area .....	7
3.2 Distances between Offices .....	7
SECTION B: DISTRICT PROFILE .....	9
1 General Information .....	11
1.1 Population of the District.....	11
1.2 Occupations .....	12
1.3 Property .....	14
2 Infrastructure and Economy.....	16
2.1 Roads in meters over 3 years.....	16
2.2 Sewerage Pipes in meters over 3 years.....	16
2.3 Drainage and Bridges .....	16
2.4 Services in the District .....	16
2.5 Agriculture.....	17
3 Social Aspects .....	28
3.1 Education .....	28
3.2 Health.....	34
3.3 Water and Sanitation .....	36
3.4 Vulnerable groups.....	40
3.5 Migration .....	42
4 Natural Resources and Environment (NRE).....	43
4.1 Families involved with NRE issues over 3 years .....	43
4.2 Percentage of Families involved with Natural Resource issues, by Commune, for 2008 .....	44
4.3 Percentage Houses with access to Garbage collection and Families affected by environmental Pollution, by Commune, for 2008 .....	44
4.4 Percentage Families using chemical Fertilizer and chemical Pesticides, by Commune, for 2008 ..	44
5 Administration and Security .....	45

5.1	Birth Registration across 3 years.....	45
5.2	Number of unregistered Infants born in 2008, by Commune .....	45
5.3	Registered criminal Cases over 3 years .....	45
5.4	Registered criminal Cases per 10,000 people, by Commune, for 2008.....	45
5.5	Number of registered Land Disputes, by Commune, in 2008 .....	46
6	Gender .....	46
6.1	Registered Domestic Violence over 3 years.....	46
6.2	Percentage of registered cases of Families experiencing domestic Violence, by Commune, in 2008 .....	46
6.3	Women's involvement over 3 years.....	47
6.4	Percentage of Female Participants in Civil Society and of 18-60 year women with uncertain Jobs, by Commune, in 2008 .....	47
6.5	Female-headed Households over 3 years.....	47
6.6	Percentage female-headed Households and with Children of less than 5 years old, by Commune, in 2008 .....	48
7	Indigenous People in the District .....	48
7.1	Ethnic Minorities in the District over 3 years.....	48
7.2	Other Minorities in the District over 3 years.....	48
	SECTION C: PLANS AND PROJECTS .....	49
8	Priorities and Plans .....	51
8.1	Priorities of Commune Councils for 2009 in the District by Sector .....	51
8.2	Temporary Agreements by Commune, for 2009 .....	56
8.3	Outputs, estimated and actual costs of C/S Fund Projects between 2005 and 2008, by Commune .....	78
8.4	Total Expenditure on C/S Fund Projects by sector and commune between 2005 and 2008.....	80
8.5	Actual 2009 C/S Fund projects by Commune .....	80
9	District level Projects from 2006 to 2009 .....	81
9.1	District Initiative Infrastructure Projects from 2006 to 2009 .....	81
9.2	District Initiative Service Projects from 2006 to 2009 .....	81
9.3	Inter Commune Council Projects in 2008 and 2009 .....	82
9.4	Other Projects in 2008 and 2009 .....	82
	SECTION D: SERVICES AND ORGANIZATIONS .....	83
10	Infrastructure.....	85
10.1	Length of and Expenditure on Roads in 2008, by District .....	85
10.2	Scale of and Expenditure on Irrigation in 2008, by District.....	86
10.3	Power Supply in 2008, by District .....	87
11	Health Facilities.....	88

11.1 Health Facilities in the Province, by Operational District.....	88
11.2 Health Facilities and Staff in the province, by Operational District.....	89
11.3 Deliveries in 2007 in the Province, by Operational District.....	91
12 Education .....	92
12.1 Schools, Classes, Students, Staff, for for all levels, for 2007/2008 by District.....	92
12.2 Characteristics of Schools and School Principals for 2007/2008 by Commune .....	93
12.3 Enrolment by Level of Education, 2006/2007 by Commune .....	93
12.4 Enrolment by Level of Education, 2007/2008 by Commune .....	94
12.5 Aspects of Enrolment for 2007/2008 by Commune.....	94
12.6 School Buildings for all schools in the District for 2007/2008, by Commune .....	95
12.7 Conditions of Classrooms and Existence of Separate School Office and Library, by Commune	95
12.8 Community Participation and Financing across all schools in the District for 2007/2008 by Commune .....	96
12.9 Percentage Student Flow Rates and Graduation by level 2006/2007, by Commune .....	96
13 Staff and Resources at the District .....	97
13.1 District Councilors elected in 2009 .....	97
13.2 Committees of the Council.....	98
13.3 Board of Governors.....	98
13.4 Offices under Sala Krong, Sala Srok and Sala Khan .....	98
13.5 Municipality/District/Khan line offices.....	98
13.6 Properties and Equipment of District Administration .....	99
13.7 Registered Revenue of the District Administration in 2008 .....	100
13.8 Services in the District .....	100
13.9 Civil Society Organizations active in the District.....	101
13.10 Private Sector Organizations.....	103
SECTION E: POVERTY DATA .....	107
14 Data on Poverty .....	109
14.1 Predicted Poverty Rates for 2009, by commune .....	109
14.2 Poverty data from survey.....	109





## List of Abbreviations

#	Number
AGR	Agriculture
BR	Birth Registration
C. Pilot	Piloted Commune
C/S	Commune / Sangkat
CBO	Community-Based Organization
CDB	Commune Database
CDPD	Commune Development and Planning Database
CIP	Commune Investment plan
CLTS	Community Led-Total Sanitation
Comm.	Commune
Com Cov	Commune Covered
CPA	Complementary Package of Activities
CPS	Community Preschool
CCWC	Commune Committees for Women and Children
DANIDA	Danish International Development Agency
DDLG	Democratic Development and Local Governance Project (EC-UNDP)
DFID	Department For International Development (UK)
DIP	District Initiative Project
DIS	District Information System
District PDRD	District Office of Rural Development
District WP	District Work Plan
DIW	District Integration Workshop
DoLA	Department of Local Administration
Dr	Doctor
DWRM	District Office of Water Resource and Meterology
ECD	Early Childhood education (part of PE)
EMIS	Education Management Information System
Event IC	Celebration of International Days
FDH	Former District Hospital
GTZ	German Society for Technical Cooperation (Gesellschaft für Technische Zusammenarbeit GmbH)
Ha	Hectare
HC	Health Center
HC (NB)	Health Center (no building)
HH	Headed Household
HSI	Intervention for Health
HP	Health Post
HW	Hand Washing
ICC	Inter Commune Council
IFAD	International Fund for Agricultural Development
IND	Industry
Inter-commune	Inter-Commune Project Management Committee or Inter-commune project
IO	International Organization
LASED	Land Allocation for Socio-Economic Development
LGCR	Local Governance for Children's Rights
M&E	Monitoring and Evaluation
MA	Medical Assistant
MoEYS	Ministry of Education, Youth and Sports
MoH	Ministry of Health

MoP	Ministry of Planning
MPA	Minimum Package of Activities
MW1	Primary Midwives
MW2	Secondary Midwives
n/a	Not available
NCD	National Contracts Database
NCDD	National Committee for Sub-National Democratic Development
NGO	Non-Governmental Organization
NRML	Natural Resources Management and Livelihood
NU1	Primary Nurse
NU2	Secondary Nurse
OD	Operational District
ODF	Open Defecation Free
Ope. Costs	Operational Costs
Others	Other Staff
PBW	Public Works
PDoEYS	Provincial Department of Education, Youth and Sport
PDRD	Provincial Department of Rural Development
PDWRM	Provincial Department of Water Resource and Meteorology
PE	Parenting Education
PHAST	Participatory Hygiene and Sanitation Transformation
PHD	Provincial Health Department
PID	Project Information Database
PMC	Project Management Committee
Pop 04-05	Population Covered 2004 or 2005
PSDD	Project to Support Democratic Development through Decentralization and Deconcentration
RRD	Rural Road Development
RH	Referral Hospital
RILGP	Rural Investment and Local Governance Project
RPRP	Rural Poverty Reduction Program
RuLIP	Rural Livelihoods Improvement Program
SIDA	Swedish International Development Cooperation Agency
SPPA	Senior Provincial Program Advisor
TBA	Traditional Birth Attendant
UNDP	United Nations Development Project
UNICEF	United Nations Children's Fund
Vil	Village
Vil Cov	Village Covered
VIL-HC	Distance from Village to Health Center
WASH	Water, Sanitation and Hygiene
WRM	Water Resource and Meteorology

## Glossary

**C/S Fund:** The Commune/Sangkat Fund is established and managed by the Government of Cambodia to provide financial support for development projects and administrative costs of Commune/Sangkat Councils. The amount is determined as a percentage of the National Budget (for 2009: 2.8% over the 2008 budget) and is expected to increase gradually over the years. The total 2009 budget under this fund is \$ 27,643,902 (of which \$ 19,272,170 is for Development Projects and \$ 8,371,731 for Administration). Under the Rural Investment and Local Governance Project the World Bank currently reimburses the costs of development projects if these meet the Bank's criteria.

**CDB:** the Commune Data Base is a national database, compiled by the Ministry of Planning, on the basis of detailed questionnaires, completed at village and commune level, which are then sent to the Departments of Planning for data entry. The most recent round of data collection took place at the end of 2008 (and is reflected in the District Data Books). Commune, District and Provincial Profiles can be generated from this database and should be available from provincial Departments of Planning.

**CDPD:** the Commune Development and Planning Database is a database maintained by Departments of Planning and Ministry of Planning, recording proposed activities as determined and prioritized by Commune and Sangkat Councils; the Temporary Agreements between these councils and supporting agencies, as decided at District Integration Workshops and details on projects that actually take place at commune, district and provincial levels.

**CIP:** The Commune Investment Plan is a rolling three-year plan, developed and decided by the Commune or Sangkat Council. It sets priorities and identifies the projects proposed for the years to come.

**Commune and Sangkat (C/S):** the Communes (in rural areas) and Sangkats (in urban areas) are the lowest and smallest units of local government. Councils are elected directly, once in five years, for the 1417 Communes and 204 Sangkats. In the C/S there are 14,119 villages, which have Village Chiefs, but don't constitute a formal level of local government.

**DIP:** the District Initiative Project is jointly supported by the MDLF (Multi-Donor Livelihood Facility (supporting the NRM&L Program)) and PSDD. In 2009 it covers 106 districts, 60% of the total in the country, with a budget of \$ 3.2 million. It is focused on capacity development in planning, democratic development, public competitive procurement, financial management and service delivery.

**DIS:** The District Information System is a national database maintained by NCDD, recording resources, staff, revenue, infrastructure and equipment available in the 193 Districts and Khans throughout the country. The last update took place in July 2009.

**District, Municipality and Khan** constitutes the third level of Government in Cambodia. There are 159 rural Districts, 26 Municipalities and 8 Khans of Phnom Penh Capital. They all have Councils which were, for the first time, elected in May 2009, by the Commune/Sangkat Councilors. These councils have a mandate for 5 years.

**DIW:** District Integration Workshops are held between July and October, to bring Commune/Sangkat Councils, looking for support for their projects, together with the governmental and non-governmental agencies that may provide support.

**ICC:** Inter Communes Council projects are executed in 10 provinces under the Democratic and Decentralized Local Governance Project (DDLG). This five year project (2006-2010) is executed by Ministry of Interior and funded by the European Commission and UNDP. The project focuses on improving dialogue partnership and accountability; create a network of Commune Councils at the provincial and national level and support and contribute to local area development for poverty reduction. The work under the ICC component supports investments and services formulated through inter-commune dialogue and planning.

**MEDiCAM:** A non-profit and non-partisan membership organization for NGOs active in Cambodia's health sector. It is the primary networking agency for health-related NGOs.

**NCDD:** the National Committee for sub-National Democratic Development is the inter-ministerial body charged with the implementation of the Organic Law (a key legislative document, adopted in 2008, outlining the envisaged decentralization). NCDD also channels substantial financial assistance by a number of Development Partners, to projects and programs at various levels. This amounted to over \$ 91 million in 2008. More information at: [www.ncdd.gov.kh](http://www.ncdd.gov.kh). This website also provides access to reports, manuals, legal documents, details on projects and more.

**OD:** the Operational Districts are the districts as defined and used by the Ministry of Health. These do not coincide with the 193 (Administrative) Districts and Khans, as used by all other RGC agencies. The Operational Districts are usually larger, and so there are 77 Operational Districts against 193 administrative Districts and Khans. However they do fit within the boundaries of administrative provinces.

**PID:** The Project Information Database is the database maintained by NCDD at national and sub national level, to follow all aspects of projects by Commune and Sangkat Councils, including the C/S Fund projects

### **Provincial Investment Fund (PIF)**

The Provincial Investment Fund is allocated to all Provinces and Municipalities according to a population based formula. Part of the fund is earmarked for support to planning activities of the Provincial / Municipal Department of Planning; and to gender mainstreaming activities of the Provincial Department of Women's Affairs. The remaining "un-earmarked PIF" is allocated by PRDC to sectoral technical departments against established criteria and in response to proposals with prioritisation taking into account: priorities formulated by the CS Councils and aggregated by District into District Priority Activities Matrices (DPAM); alignment with national planning and poverty alleviation criteria, complementarity with other planned activities; and performance of the Department concerned in implementation of activities in previous years. With this provisional allocation, the Department then programs activities through the District Integration Process. Finally, the agreed activities, plus support costs amounting to no more than 25% of the total, are included in a sub-contract signed between PRDC and the Department, pursuant to the overall PSDD contract signed between NCDD and PRDC. Total budget has been around \$ 2 million per year.

**Province:** the 23 Provinces and Phnom Penh Capital City represent the 2<sup>nd</sup> layer of government. They vary in size, from very small, like Kep (approx. 36,000 people) and Pailin (approx. 70,000 people), or large but with small populations, like Mondulkiri (over 60,000 people), and Ratanakiri (over 153,000) to densely populated and large, like Kampong Cham (over 1.7 million people) and Kandal (approx. 1.4 Million people).

**PSDD:** the Project to Support Democratic Development through Decentralization and Deconcentration is funded by DFID (UK), SIDA (Sweden) and UNDP and runs from 2006 till the end of 2010 (including a one year extension). Annual budgets range from \$ 11 million to over \$ 18 million. The project provides core technical support to NCDD and to the provinces, financial support to the C/S Fund, District Initiative, Provincial Investment Fund and capacity building support through training, studies and advisory services.

**RILGP:** The Rural Investment and Local Governance Project is a World Bank funded project that provides substantial support to C/S Fund projects and to developing the required infrastructure, policies, systems and skills. It started in 2003 with a Loan for \$ 22 million for 2003-2007 and was then extended with a Grant of \$ 36 million for the period of 2007-2010. Discussions about a possible RILGP 2 are taking place between RGC and the World Bank.

**RPRP:** the Rural Poverty Reduction Project is a seven year project from 2004 till 2010, funded by IFAD and UNDP and implemented through the Ministry of Agriculture, Forestry and Fishery, supported by the Ministry of Interior and facilitated by NCDD. The project is active in the provinces Prey Veng and Svay Rieng and focuses on 120,600 households below poverty line. The objective is poverty reduction with the active participation of the poor through improved livelihoods, Strengthened capacity, Sustainable farming systems and natural resource management, new and/or rehabilitated infrastructure development, increase accessibility to technology, services and markets for their economic and social development.

**RULIP:** the Rural Livelihoods Improvement Project is implemented by the Ministry of Agriculture Forestry and Fisheries (MAFF)' Project Support Unit- PSU, with the NCDD playing the role of cooperating agency. Funded by IFAD and UNDP, the project will run till 2014. The target group consists of poor households who have little or even no land, few livestock or other assets and often many dependents. The main goal of the project is to directly or indirectly improve the livelihood systems, food security and incomes of a total of 33,900 rural poor, ethnic minority and female headed households in targeted village of Kratie, Preah Vihear and Ratanakiri provinces in a sustainable manner.

**Seth Koma:** The UNICEF funded Seth Koma program focuses on measurable action for children and women. During 2006 -2010 it is implemented in six provinces. Government and UNICEF pursue a set of inter-related goals, addressing critical stages of the life cycle of the child: a) Mothers have safe pregnancies and deliveries and healthy newborns; b) best possible start in life of infant; c) Children enter schools at the right age of six years; d) Children are protected from exploitation, abuse, violence, discrimination and other risks; and e) Youth and adolescents acquire life skills, express their views, participate in the decisions.

## **Preface**

The Government of Cambodia attaches great importance to optimal use of scarce resources and to participatory planning and management at all levels. The Organic Law which was adopted in 2008 provides the legal context for further steps towards improving and decentralizing planning, management and monitoring, and towards greater accountability and transparency of institutions at sub-national levels.

The Government has established elected Councils at the sub-national levels, and we will progressively give them the responsibilities, together with the human and financial resources, to deliver a wide range of public services. They will be more democratic, more efficient, more transparent and accountable, better at addressing gender and other inequalities, and at fighting corruption. We recognize that development does not come from government alone; it needs the involvement of citizens, civil society and the private sector, and the new system will facilitate this.

A central element in this process is the availability of information on any aspect of development to all concerned parties. The newly elected Councillors at District and Khan level, line departments operating at these levels, but also NGOs, Development Partners, Commune Councillors and citizens throughout Cambodia need information on problems and requirements, resources and opportunities, services and agencies, plans and projects. They will need such information to better understand the present situation, set targets for the future, monitor progress, know what others are doing and to apply resources wisely and this is the reason the District Data books will be so valuable.

The District Data Books are a major step towards full transparency and towards informed planning and decision-making. They provide all available data at District, Khan, Commune and Sangkat level in easily accessible formats, in Khmer and English, through over 16,000 printed copies, CD-ROMs and the NCDD website.

This is the first time in Cambodia (and possibly in South East Asia) that such detailed information is made so widely available and NCDD should be commended for the hard work that has gone into this. We also thank the Ministry of Planning, which provided the detailed data of the Commune Data Base, the sectoral ministries and provincial authorities who contributed data and the Development Partners who provided financial support.

It is our sincere hope that the publication of the District Data Books will strengthen capacities, especially at district levels, for evidence-based development planning. We also hope that this information will deepen the understanding among Ministries, Provincial Authorities, Development Partners, NGOs and research agencies of the realities at commune and district levels.

We call upon all to use and distribute this information, complement or correct where appropriate and to contribute new data in the years to come.

**Sar KHENG**

Deputy Prime Minister, Minister of Interior and Chairman of NCDD

# Introduction

## Purpose

The purpose of the District Data Books is to bring together information on any aspect of life and development of Districts, Khans, Communes and Sangkat, together and make this widely available. The primary targets are the newly elected District Councilors, district level line departments, provincial agencies, Development Partners and NGOs operating at this level. They need detailed knowledge on current living conditions, natural resources, infrastructure, agriculture and other economic activities, current service levels, past and planned projects and available resources.

While much information exists on many of the above aspects, it is often hard to access that information and much is lost to reports, databases and statistics that are not widely shared. Data are often only available in one language and often out-of-date, and many reports cover only one sector or region.

We found that these problems are especially acute at the district level. Now that Districts are becoming a much more significant level of local government and development planning, there is an urgent need for wide-ranging data to be used for setting base-lines, planning and prioritizing, monitoring and learning.

## Approach

We have attempted to identify and compile all available statistics, reports, maps and other data at district and/or commune level. From this we have selected information that is available for all or most districts, reasonably reliable and up-to-date, sufficiently detailed and of possible interest to development planners, decision makers, agencies and citizens.

The major sources of the information in these District Data Books are:

- a) The Commune Data Base information over the years 2006 to 2009 (the most recent data were collected late last 2008), as compiled by the Ministry of Planning
- b) Detailed information directly collected from the Ministry of Health, the Ministry of Education, Youth and Sports and (for maps) the Ministry of Land Management, Urban Planning and Construction
- c) The Project Information Database (PID) at NCDD (up-to-date)
- d) The Commune Development and Planning Database (CDPD) (up to date)
- e) The District Information System (DIS) (updated per Mid 2009)
- f) Direct data collection at provincial and district level on private sector, irrigation, roads, and electricity, through provincial agencies
- g) Medical data collected from MEDiCAM
- h) The ID Poor Project – for poverty data on a number of provinces and districts
- i) NCDD's work on predictive poverty rates
- j) Specific projects for outputs, plans and budgets (Seth Koma, RILGP, RPRP and ICC)

## Limitations of the data

We are fully aware that the data we collected are not always complete, consistent or correct. While we have rejected information that was wrong or very incomplete, we decided not to aim for statistical and scientific perfection, but to include information that is useful, relevant

and comprehensive. We also accepted different sources for the same data as this may encourage discussion on the quality of the respective data.

We strongly encourage anyone who notes errors or incompleteness in these data to contact us and to share their data. We hope that the next round of producing such District Data Books can draw on wider sources and more complete data.

We encourage the District Administrations, who receive these data also in digital format, not only to use these for their planning and monitoring, but also to start correcting and updating these data and to share new data with NCDD for future use.

## Contents

The information in the following pages is organized in five sections:

- a) **Geographical data:** this section provides maps on infrastructure and administration and on land use and natural resources management. These maps are also provided in large format to all Districts and Khans.
- b) **District Profile:** this presents wide ranging data, covering 2006 – 2009, at district and commune level, extracted from the Commune Data Base, but edited for better understanding.
- c) **Plans and Projects:** this section presents development priorities determined by Commune and Sangkat Councils, Temporary Agreements, outputs and expenditure of major projects at Commune and District level over 2006 – 2008 and plans and budgets for 2009.
- d) **Services and Organizations:** this section provides details on key infrastructure (roads, electricity, irrigation systems) and services in health and education at district and commune level. It also provides an inventory of resources at the District Administration, NGOs operating in the district and private sector agencies active in the district.
- e) **Poverty Data:** this section provides predicted poverty rates for 2009 for all districts and communes and detailed poverty data compiled and processed by the ID Poor project for those that have been covered by this project.

## The future

It is our hope that this is the start of a longer-term process. We hope that a next edition of these District Data Books will offer more comprehensive, correct and up-to-date information. We hope that the District Administrations will not only start using this information, but also improve and update it. For this they are all provided with the full data set in digital format.

We invite agencies, projects and experts to send reports, statistics and maps that could be used for a next version to us and we invite all users of the District Data Books to inform us about errors, updates and inconsistencies. Please contact us through [info@ncdd.gov.kh](mailto:info@ncdd.gov.kh)

We now invite you to browse through this data book. You may open this randomly or use the table of contents and go to the aspects that have your special interest.

We hope that you will be informed, surprised and assisted. We hope, above all, that this information will lead to a deeper understanding of causes and effects of poverty, to purposeful decisions on how to tackle those causes and to greater transparency in using scarce resources for the benefit of all.

Martin de Graaf  
Program Advisor, PSDD/NCD



## **SECTION A: GEOGRAPHY**



# **1 Administration and Infrastructure**

Please see separate folder containing A3 maps.



## **2 Land Use and Natural Resources**

Please see separate folder containing A3 maps.



### 3 Geography

#### 3.1 Land Area

Total Land Area (ha)	Forest Land Area (ha)		Cultivation Land Area (ha)	Construction Land Area (ha)	Other Land Area (ha)
	Total	Flooded Forest Area			
81700	15400	15400	60100	4540	1660

#### 3.2 Distances between Offices

Location	Distance (Km)
From District Office to C/S Office of Ta Pung	1
From District Office to C/S Office of Ta Meun	2
From District Office to C/S Office of Ou Ta Ki	13
From District Office to C/S Office of Chrey	19
From District Office to C/S Office of Anlong Run	20
From District Office to C/S Office of Chrouy Sdau	8
From District Office to C/S Office of Boeng Pring	13
From District Office to C/S Office of Kouk Khmum	6
From District Office to C/S Office of Bansay Traeng	8
From District Office to C/S Office of Rung Chrey	12





## **SECTION B: DISTRICT PROFILE<sup>1</sup>**

---

<sup>1</sup> All data in this section come from the Commune Database (CDB) unless otherwise specified. These include primarily new CDB data, collected late 2008, and some data from earlier years. Please note that percentages are rounded to the nearest whole number.



# 1 General Information

## 1.1 Population of the District

### 1.1.1 Total Population

Number of families	2005	2006	2007	2008
Total number of families	22,881 families	23,314 families	23,707 families	23,816 families
Increase (+)/Decrease (-) in nr of families		2%	2%	0%
Total population	117,957 pers	116,470 pers	116,718 pers	141,180 pers
Increase (+)/Decrease (-) in nr of people		-1%	0%	21%
Number of female Headed Households (HH)	3,379 families	3,180 families	3,295 families	3,379 families

**Note:** Percentages of population and increase/decrease are calculated on basis of the previous year. A negative sign in front of the percentage indicates a decrease in population.

### 1.1.2 Population, by Commune, in 2008

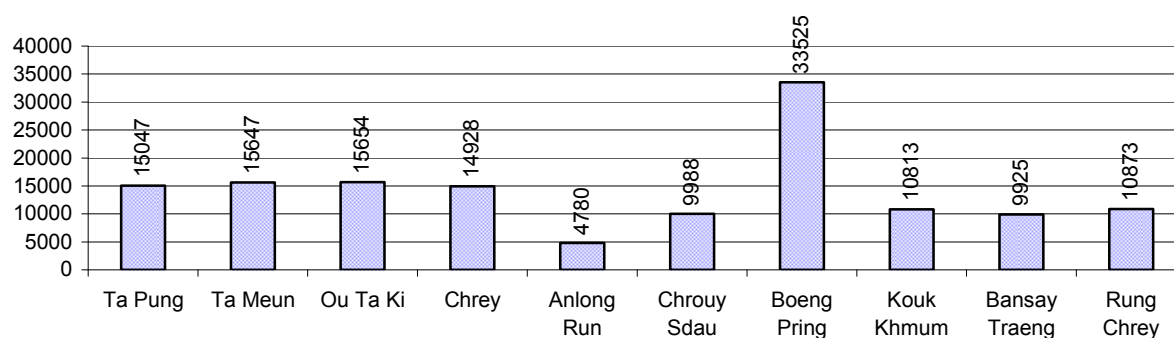

### 1.1.3 Population, by Age Group, over 3 years

Population by age group	2006	2007	2008	
	%	%	%	Number
<b>Age 0-5 years (as percentage of the population)</b>	10%	11%	9%	12,805 persons
Male 0-5 yrs	50%	49%	51%	6,488 persons
Female 0-5 yrs	50%	51%	49%	6,317 persons
<b>Age 6-17 (as percentage of the population)</b>	31%	30%	41%	58,316 persons
Male 6-17 yrs	50%	50%	70%	40,827 persons
Female 6-17 yrs	50%	50%	30%	17,489 persons
<b>Age 18-60 (as percentage of the population)</b>	52%	52%	44%	61,634 persons
Male 18-60 yrs	49%	49%	49%	30,267 persons
Female 18-60 yrs	51%	51%	51%	31,367 persons
<b>Age 61 above (as percentage of the population)</b>	7%	7%	6%	8,425 persons
Male 61	45%	45%	46%	3,889 persons
Female 61	55%	55%	54%	4,536 persons

**Note:** The overall percentage for each age group is calculated on the basis of the total population. The gender distribution of each group is calculated on the basis of the population within that particular age group.

## 1.2 Occupations

### 1.2.1 Percentage of families with a particular Occupation over 3 years

*This table shows the percentage of the population who have a particular occupation (job), for example the percentage of the population in the district who are rice farmers, furniture crafter, trader, etc.*

Description	2006	2007	2008	
	%	%	%	Number
<b>Families whose main occupation is agriculture</b>	73%	73%	73%	17,308 Families
Families whose primary occupation is rice farming	69%	68%	68%	16,230 Families
Families whose primary occupation is cultivating long-term crops	1%	1%	1%	128 Families
Families whose primary occupation is cultivating short-term crops	2%	2%	2%	451 Families
Families whose primary occupation is cultivating vegetable	2%	1%	1%	316 Families
Families whose primary occupation is fisherman	0%	0%	0%	104 Families
Families whose primary occupation is livestock farmer	0%	0%	0%	78 Families
Families whose primary occupation is NTFP collection	0%	0%	0%	1 Families
<b>Families whose main occupation is craft work</b>	0%	0%	0%	55 Families
Families, whose main occupation is in furniture craft, wooden, rattan, vine, bamboo	0%	0%	0%	12 Families
Families whose main occupation is in metal, aluminum, glass goods production	0%	0%	0%	17 Families
Families whose main occupation is food production	0%	0%	0%	16 Families
Families whose main occupation is tire, plastics and rubber goods production	0%	0%	0%	0 Families
Families whose main occupation is textile, clothing goods production	0%	0%	0%	0 Families
Families whose main occupation is in other production, not listed above	0%	0%	0%	10 Families
<b>Families whose main occupation is services</b>	4%	4%	15%	3,665 Families
Families whose main occupation is trade	2%	3%	3%	674 Families
Families whose main occupation is repair	1%	1%	1%	177 Families
Families whose main occupation is providing transport services	0%	1%	1%	174 Families
Families whose main occupation is providing other services	0%	0%	11%	2,640 Families
Families whose main occupation is not clear (or multi)	23%	22%	12%	2,788 Families

**Note:** The occupation percentages are calculated on the basis of the total number of families.

### 1.2.2 Percentage Families that work in one of four occupational sectors, by Commune in 2008

This table indicates the percentage of families involved in one of four occupation types: agriculture, craft, services or non-specific (other). Please note agriculture includes forestry activities such as cutting down trees and gathering gum from the trees.

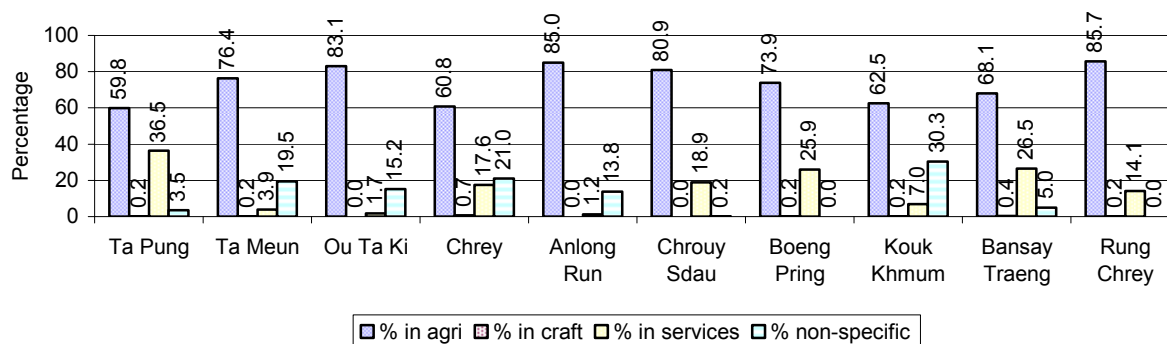

**Note:** Calculated on the basis of the total number of families within a commune.

### 1.2.3 Percentage of Families with public Sector, private Sector or uncertain Jobs, over 3 years

Description	2006	2007	2008	
	%	%	%	Number
Families that have a family member who is a government official, staff or worker	4%	5%	5%	1,096 families
Families that have a family member who is a private sector staff or worker	2%	3%	3%	625 families
Number of people aged 18-60 with uncertain/irregular jobs	3%	8%	4%	2,548 persons

**Note:** In the first two rows percentages are calculated on the basis of the total number of families. In the third row the percentage is calculated on the basis of the total number of people aged 18-60 years.

### 1.2.4 Percentage of Families with public or private Sector Jobs, by Commune in 2008

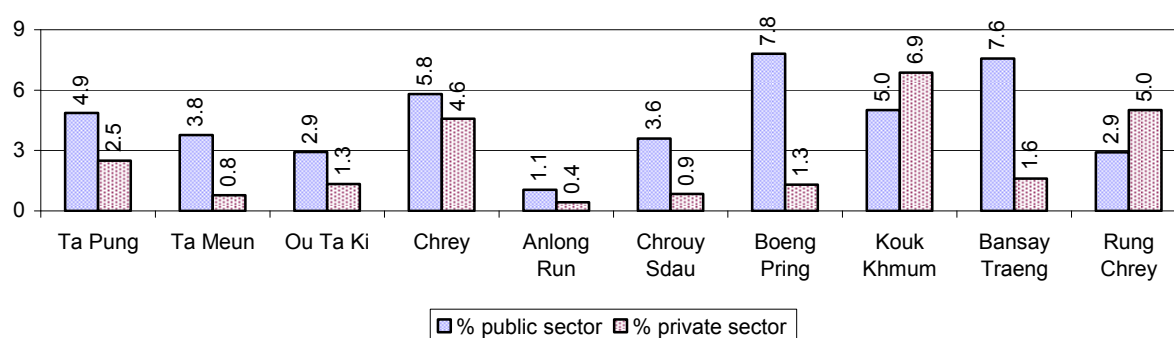

**Note:** Calculated on the basis of the total number of families in the

### 1.2.5 Percentage of People aged 18-60 years with uncertain/irregular Jobs, by Commune, in 2008.

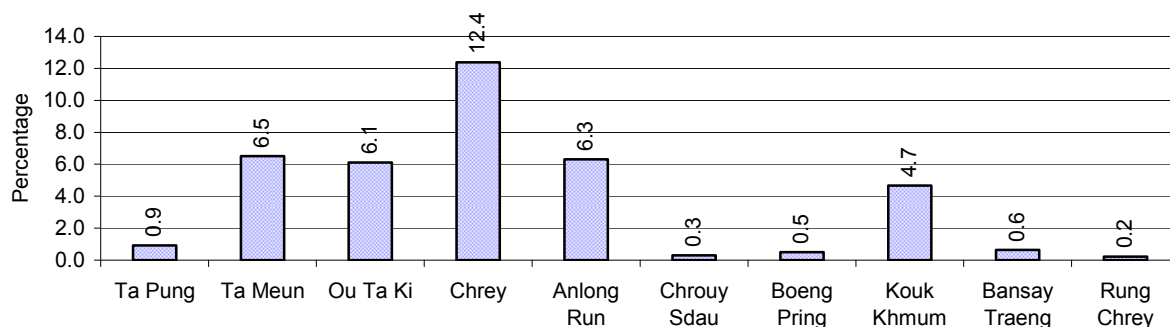

## 1.3 Property

### 1.3.1 Housing types and facilities over 3 years

This table shows the percentage of people living in a certain type of house. It also indicates how many houses have electricity or battery powered lights and how many have TV.

House Type	2006	2007	2008	
	%	%	%	Number
House with thatched roof	24 %	21 %	18 %	3,868 houses
House with zinc/fibro roof	73 %	76 %	78 %	17,075 houses
House with tiled roof	1 %	2 %	2 %	382 houses
Flats/apartments (with many families living)	0 %	0 %	0 %	40 houses
Concrete house or flat (with one family living)	1 %	2 %	2 %	393 houses
Villa house	0 %	0 %	0 %	44 houses
Houses with electricity	11 %	13 %	16 %	3,591 houses
Houses with battery light	54 %	59 %	62 %	13,514 houses
Houses with TV	51 %	59 %	69 %	15,014 houses

**Note:** Calculated against the total number of houses

### 1.3.2 Families living on public Land or without a permanent House

Living situation	2006	2007	2008
Families living in a house on public land	203 families	308 families	361 families
People, without permanent housing	45 person(s)	28 person(s)	31 person(s)

### 1.3.3 Percentage of Population living in a particular type of House, by Commune, in 2008

**Note:** Calculated against the total number of houses in each commune

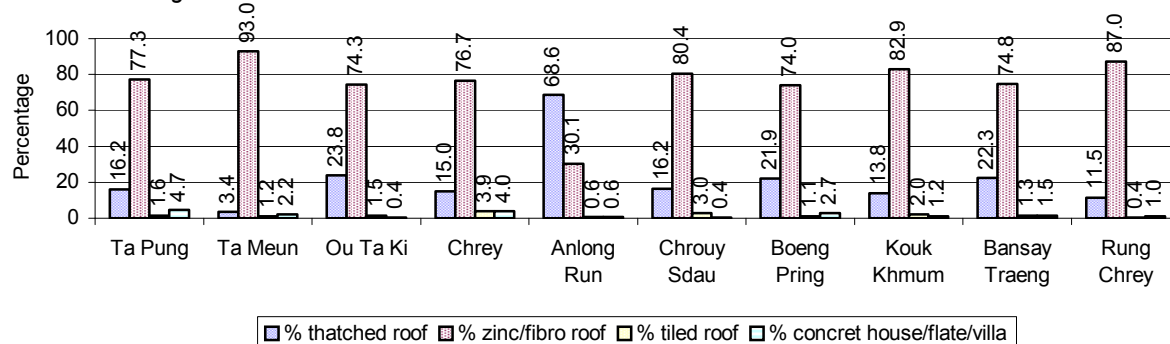

### 1.3.4 Percentage of Houses with Electricity, Battery Lights and/or TVs, by Commune, in 2008

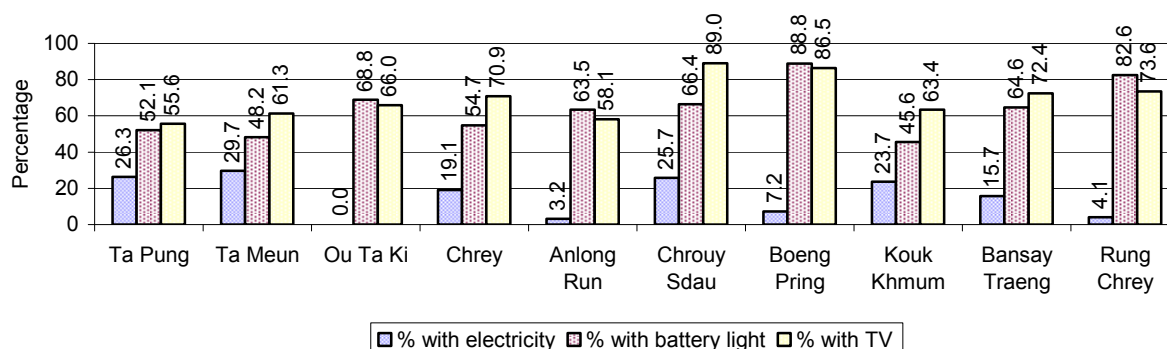

**Note:** Calculated against the total number of houses in each commune

### 1.3.5 Types of Vehicles and their ratio to Families across 3 years

This table shows the number of families per vehicle in the district. The last column shows the total number of each type of vehicle in the district for 2008.

Description	2006 ratio	2007 ratio	2008	
			Ratio	Number
Bicycle and bicycle with trailer	2	2	1	15,986
Ox-carts and horse-carts	19	25	32	752
Motorbike/with trailer	4	3	3	8,498
Motor tri-cycle	1,295	2,371	1,323	18
Large Transportation				
<b>Total number of cars/trucks</b>	43	45	39	607
Locally made vehicles	274	194	174	137
Trucks for goods transport	117	143	129	184
Buses/mini buses for passengers	569	1,129	722	33
Family cars	110	107	94	253
Agriculture machinery				
Tractors used for plowing	181	174	188	127
Power-tillage used for plowing	7	7	6	3,842
Other type of machinery				
Other type of machinery	116	1,580	821	29
Water transportation				
Row boats	68	71	76	314
<b>Total number of motor boats</b>	598	608	3,969	6
Motor boats used for fishing	614	624	4,763	5
Motor boats used for passengers	N/A	N/A	N/A	0
Motor boats used for goods transporting	23,314	23,707	23,816	1

**Note:** Ratio of families to a particular type of vehicle is the result of the total number of families divided by total number of that type of vehicle. Other types of vehicles, such as bulldozer, excavator, rollers etc. are not listed.

## 2 Infrastructure and Economy

### 2.1 Roads in meters over 3 years

Description	2006	2007	2008
Bituminous road	0 m	0 m	0 m
DBST, Macadam road	0 m	0 m	0 m
Concrete road	0 m	400 m	400 m
Laterite road	199,577 m	204,709 m	230,013 m
Constructed earth road	196,623 m	212,521 m	220,956 m
Un-constructed earth road	75,448 m	83,598 m	75,074 m

### 2.2 Sewerage Pipes in meters over 3 years

Description	Sewage pipe length		
	2006	2007	2008
Total length of sewage pipe, diameter 30-50 cm	291 m	269 m	303 m
Length of newly constructed sewage pipe, diameter 30-50 cm	72 m	55 m	55 m
Length of sewage pipe, diameter 30-50 cm needs repair/rehabilitation	56 m	54 m	59 m
Total length of sewage pipe, diameter of pipe 60-100 cm	3,968 m	676 m	717 m
Length of newly constructed sewage pipe, diameter 60-100 cm	99 m	150 m	168 m
Length of sewage pipe, diameter 60-100 cm needs repair/rehabilitation	103 m	94 m	103 m
Sewage pipe, diameter of pipe over 100 cm	77 m	83 m	93 m
Length of newly constructed sewage pipe, diameter over 100 cm	35 m	20 m	50 m
Length of sewage pipe, diameter over 100 cm needs repair/rehabilitation	15 m	15 m	21 m

### 2.3 Drainage and Bridges

Construction Type	2006		2007		2008	
	place(s)	Length	place(s)	Length	place(s)	Length
Single pipe culvert	53	319m	56	335 m	59	338 m
Double-pipe culvert	27	171m	40	192 m	46	273 m
Box pipe culvert	0	0m	0	0m	2	9 m
Wooden bridge	9	100m	11	110m	12	115 m
Concrete bridge	9	74m	14	92m	12	82 m
Bale bridge	0	0m	0	0m	1	5 m
Spillway construction	1	8m	1	8m	1	8 m

### 2.4 Services in the District

Descriptions	Number of places by year		
	2006	2007	2008
<b>Public</b>			
Electricity generating stations	8	8	11
Health clinics	1	1	1
<b>Private</b>			
Bicycle and motorcycle repair places	53	52	64
Agricultural machinery, tools and equipment repair places	14	19	20
Electronic tool repair places	18	16	18
Battery-charging services	76	69	74
Handicraft places, wooden furniture and forest by-products	16	19	20
Other handicraft places (excluding furniture)	10	15	22



Descriptions	Number of places by year		
	2006	2007	2008
Small-scale services (hairstresser, phone service, massage, Karaoke, etc)	76	67	89
Small-scale food shop businesses (Food, groceries, drink shop, etc)	88	73	124
Small-scale rice mills	34	35	38
Medium or large-scale rice mills	52	50	61
Small-scale markets	18	18	13
Large-scale market	1	0	3
Alcohol refinery places	40	71	72
Pharmacies and small drug stores	9	7	9
Hotels	0	0	0
Guest houses	0	0	0
Restaurants	0	0	2
Gasoline stations	7	3	4

## 2.5 Agriculture

### 2.5.1 Rice cultivation in the District over 3 years

Description	2006	2007	2008
Total dry rice land area	2,660 ha	2,789 ha	2,296 ha
Actual dry rice cultivation area	2,286 ha	2,394 ha	1,772 ha
% actual cultivation to total land	86%	86%	77%
Total dry rice production	5,895 tonne(s)	6,384 tonne(s)	5,240 tonne(s)
Average dry rice yield	2.6 tonne(s)/ha	2.7 tonne(s)/ha	3.0 tonne(s)/ha
Total wet rice land area	46,060 ha	43,869 ha	48,519 ha
Actual wet rice cultivation area	44,774 ha	42,070 ha	46,584 ha
% actual cultivation to total land	97 %	96%	96%
Total wet rice production	96,711.84 tonne(s)	92,554.00 tonne(s)	109,937.65 tonne(s)
Average wet rice yield	2.2 tonne(s)/ha	2.2 tonne(s)/ha	2.4 tonne(s)/ha
Total intensive rice land area	3,035 ha	3,806 ha	19,032 ha
Actual intensive rice cultivation area	7,765 ha	10,820 ha	52,429 ha
Average intensive rice yield	2.5 tonne(s)/ha	2.8 tonne(s)/ha	2.8 tonne(s)/ha
Actual upland rice cultivation area	0 ha	0 ha	3,000 ha
Total upland rice production	- tonne(s)	- tonne(s)	6,000 tonne(s)
Average upland rice yield	- tonne(s)/ha	- tonne(s)/ha	2.0 tonne(s)/ha

## 2.5.2 Estimated wet and dry Season Rice Yield in tonne(s)/Ha, by Commune, in 2008

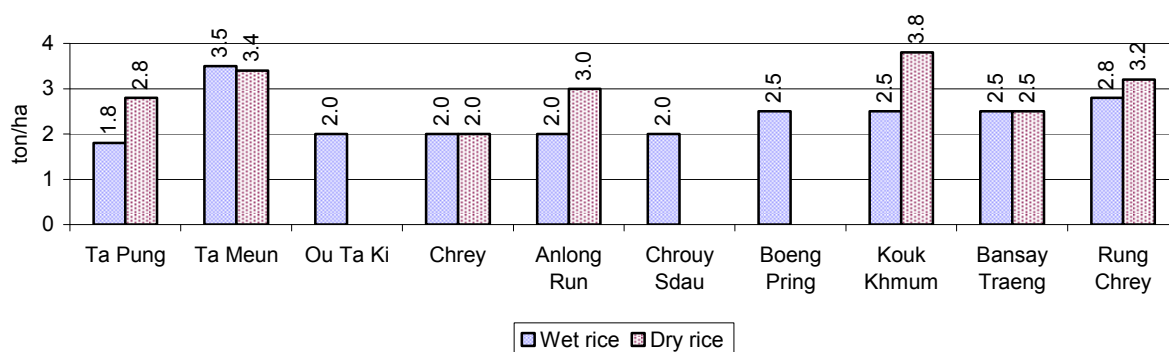

## 2.5.3 Cultivated wet and dry Season Rice areas in Ha, by Commune, in 2008

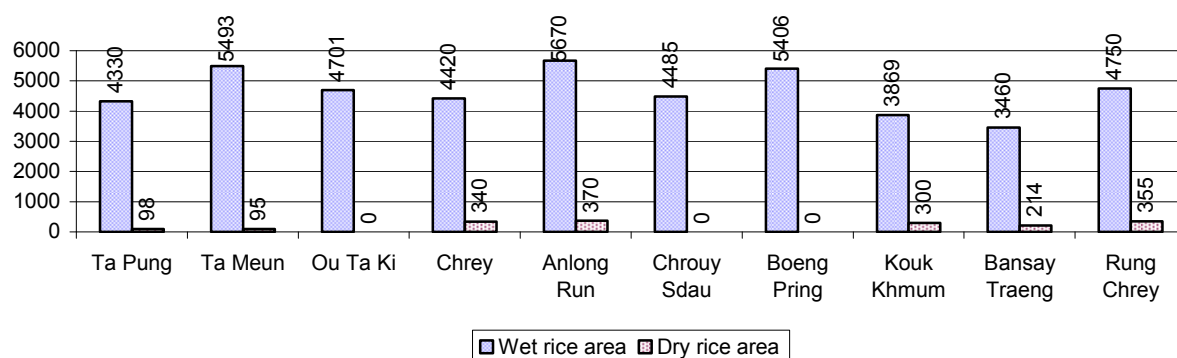

## 2.5.4 Estimated intensive Rice Yields in tonnes/Ha, by Commune, for 2008

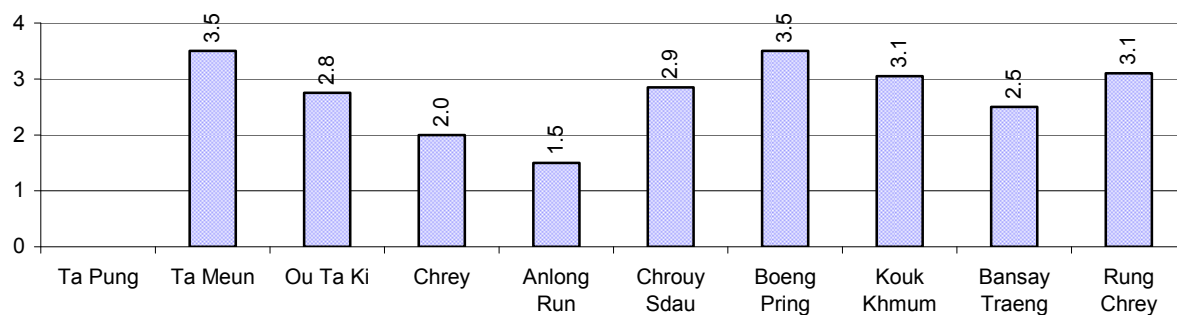

### 2.5.5 Estimated upland Rice Yield in tonnes/Ha, by Commune, for 2008

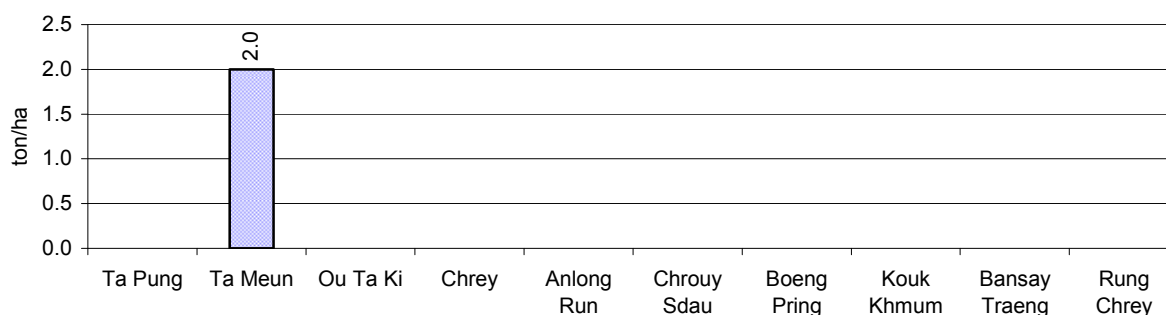

### 2.5.6 Wet season Rice irrigation across 3 years

Description		2006	2007	2008	
		%	%	%	Number
Total area of wet season rain fed rice land		86%	71%	61 %	28,335 ha
Percentage of wet season rice land that is irrigated; and for 2008 area in Ha		14 %	29 %	39 %	18,249 ha
Where	Area irrigated from canal/dam	100 %	100 %	88 %	15,999 ha
	Area irrigated from river, stream, lake, natural pond	0 %	0 %	7 %	1,210 ha
	Area irrigated from drilled well	0 %	0 %	5 %	1,000 ha
	Area irrigated from dug pond	0 %	0 %	0 %	40 ha

### 2.5.7 Water sources for wet Season Rice Cultivation, by Commune, in 2008

This chart shows the percentage of wet season rice cultivation receiving water from rain (natural) and from irrigation.

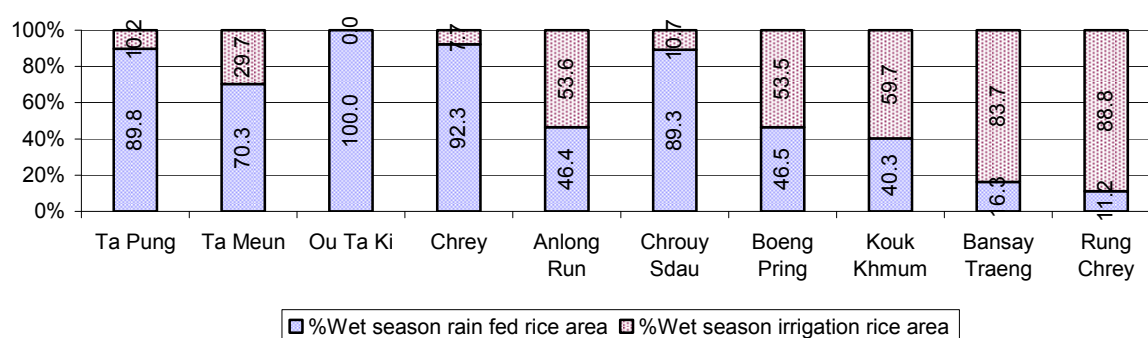

### 2.5.8 Access to Irrigation

Description	2006	2007	2008	
	%	%	%	Number
Families who have access to irrigation water	51%	54%	54%	8,792 families
Families who have irrigation wells	1%	0%	0%	0 families

**Note:** Calculated against the total number of families are rice farmers

### 2.5.9 Number of Irrigation Wells over 3 years

Description	2006	2007	2008
Number of irrigation wells	38 wells	15 wells	0 wells

### 2.5.10 Percentage of Families with access to (supplemental) Irrigation for wet Season Rice cultivation, by Commune, in 2008

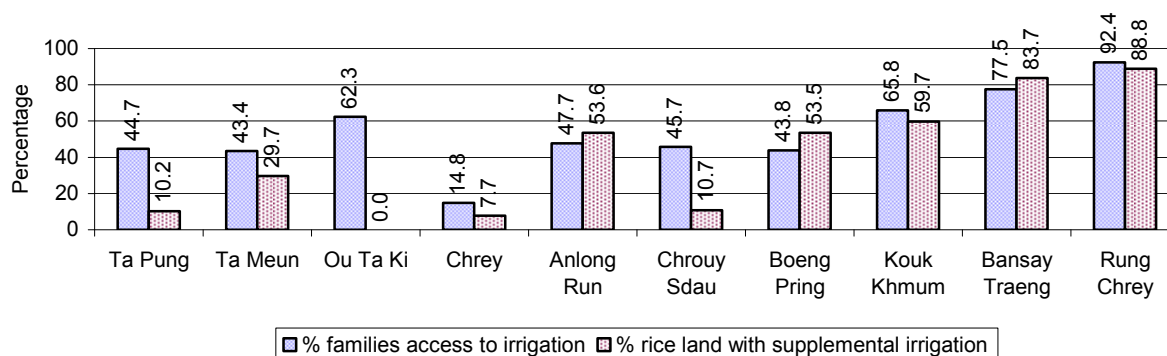

**Note:** % of families, with access to irrigation is calculated against the total number of families, whose main occupation is rice farming. Irrigated wet rice land area is calculated against the total actual wet rice land cultivated areas

### 2.5.11 Irrigation Wells, by Commune, in 2008

There are no irrigations wells in this District in 2008

### 2.5.12 Farmers owning less than one hectare of Rice Land

Description	2006	2007	2008	
	%	%	%	Number
Families who have less than one hectare of rice land	24%	25%	20%	3,270 families
Families who do not own any rice land	35%	23%	23%	3,752 families

**Note:** Calculated on basis of total number of families who are rice farming

### 2.5.13 Percentage of Farmers with less than one Hectare or no Rice Land, by Commune, in 2008

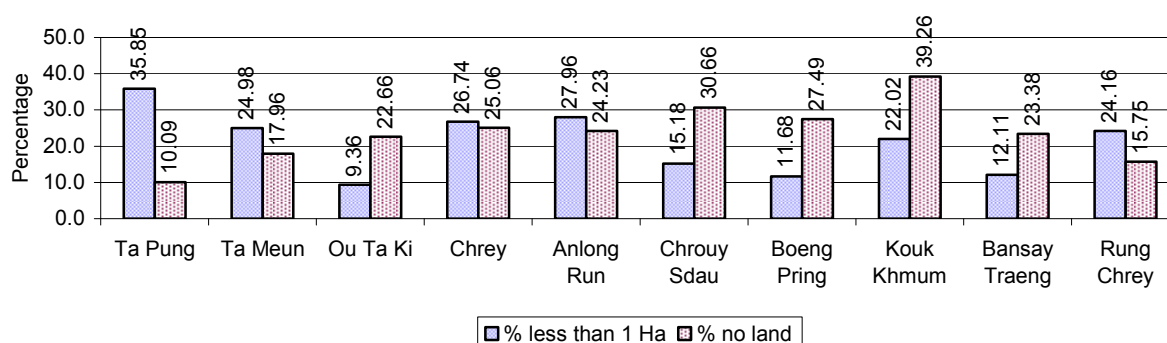

**Note:** Calculated on basis of total number of families who are rice farming

### 2.5.14 Average farm-gate Prices of Rice, over 3 years

Description	2006	2007	2008
Maximum average farm gate price	542 Riels/Kg	649 Riels/Kg	828 Riels/Kg
Minimum average farm gate price	406 Riels/Kg	511 Riels/Kg	591 Riels/Kg
Average farm gate price	474 Riels/Kg	580 Riels/Kg	709 Riels/Kg
Average rice production per person	948 Kg/person	940 Kg/person	1,230 Kg/person

### 2.5.15 Minimum and maximum farm-gate Prices of Rice in Riel/kg, by Commune, in 2008

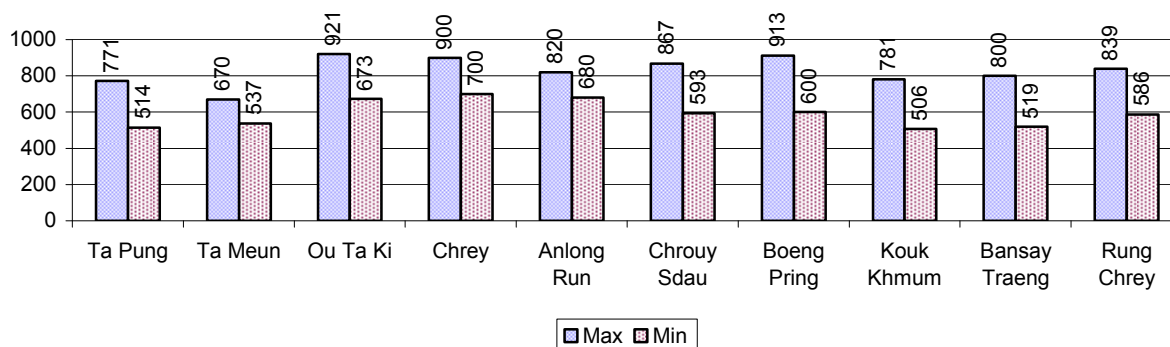

### 2.5.16 Production of Paddy in Kgs/Person, by Commune, in 2008

This table shows how much paddy (harvested rice) is produced in a year in a commune, in kgs per person.

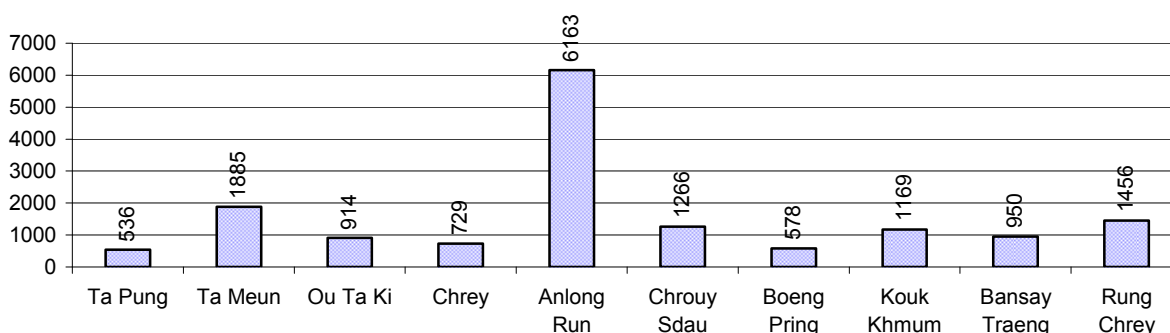

### 2.5.17 Production of other Crops, over 3 years

Crops	2006	2007	2008
Corn cultivation area	2 ha	2 ha	4 ha
Estimated corn yield	2.0 tonne(s)/ha	2.0 tonne(s)/ha	1.3 tonne(s)/ha
Estimated corn production	4 tonne(s)	4 tonne(s)	4 tonne(s)
Soya bean cultivation area	0 ha	0 ha	0 ha
Estimated Soya bean yield	- tonne(s)/ha	- tonne(s)/ha	- tonne(s)/ha
Estimated Soya bean production	- tonne(s)	- tonne(s)	- tonne(s)
Mungbean cultivation area	0 ha	1 ha	1 ha
Estimated Mungbean yield	- tonne(s)/ha	1.5 tonne(s)/ha	1.5 tonne(s)/ha
Estimated Mungbean production	- tonne(s)	2 tonne(s)	2 tonne(s)

Crops	2006	2007	2008
Peanut cultivation area	0 ha	0 ha	0 ha
Estimated Peanut yield	- tonne(s)/ha	- tonne(s)/ha	- tonne(s)/ha
Estimated Peanut production	- tonne(s)	- tonne(s)	- tonne(s)
Cassava cultivation area	1 ha	1 ha	2 ha
Estimated Cassava yield	1.5 tonne(s)/ha	1.5 tonne(s)/ha	1.5 tonne(s)/ha
Estimated Cassava production	2 tonne(s)	2 tonne(s)	2 tonne(s)
Sweet potatoes cultivation area	43 ha	57 ha	1 ha
Estimated Sweet potatoes yield	4.5 tonne(s)/ha	3.1 tonne(s)/ha	1.8 tonne(s)/ha
Estimated Sweet potatoes production	194 tonne(s)	177 tonne(s)	2 tonne(s)
Sesame cultivation area	0 ha	0 ha	1 ha
Estimated Sesame yield	- tonne(s)/ha	- tonne(s)/ha	1.0 tonne(s)/ha
Estimated Sesame production	- tonne(s)	- tonne(s)	1 tonne(s)

### 2.5.18 Yields of Corn, Soya beans and Mungbeans in tonne(s)/ha, by Commune, in 2008

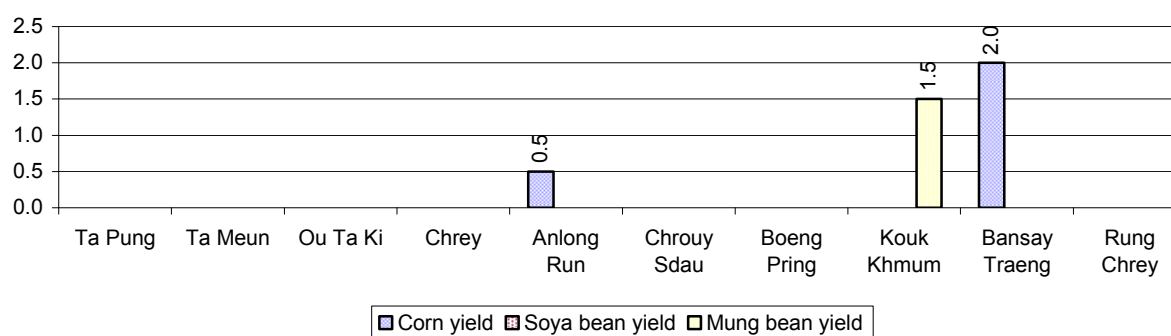

### 2.5.19 Yields of Peanuts and Cassava in tonne(s)/ha by Commune, in 2008

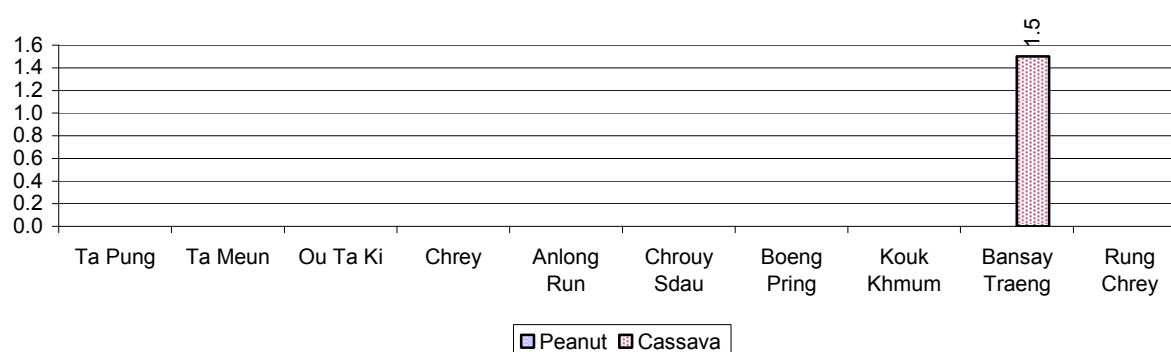

### 2.5.20 Yields of Sweet Potatoes and Sesame in tonne(s)/ha, by Commune, in 2008

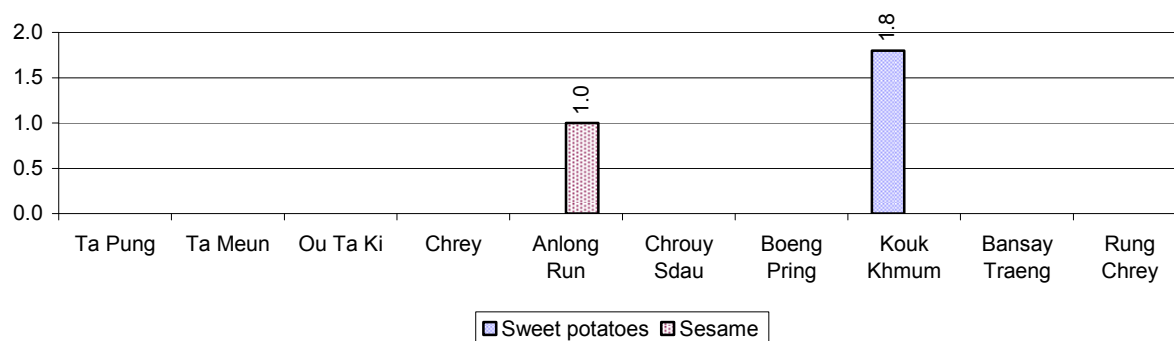

### 2.5.21 Percentage Farmers who own less than 1 Ha or no Chamkar land

Description	2006	2007	2008	
	%	%	%	Number
Families, who own less than 1ha of Chamkar land	64%	56%	60%	541 families
Families, with no Chamkar land	23%	11%	8%	76 families

**Note 1:** Calculated as a percentage of the total number of families whose main occupation is Chamkar (not rice) farming

**Note 2:** Chamkar land is no-rice land, i.e. other crops

### 2.5.22 Percentage Farmers owning less than 1 ha or no Chamkar land, by Commune, in 2008

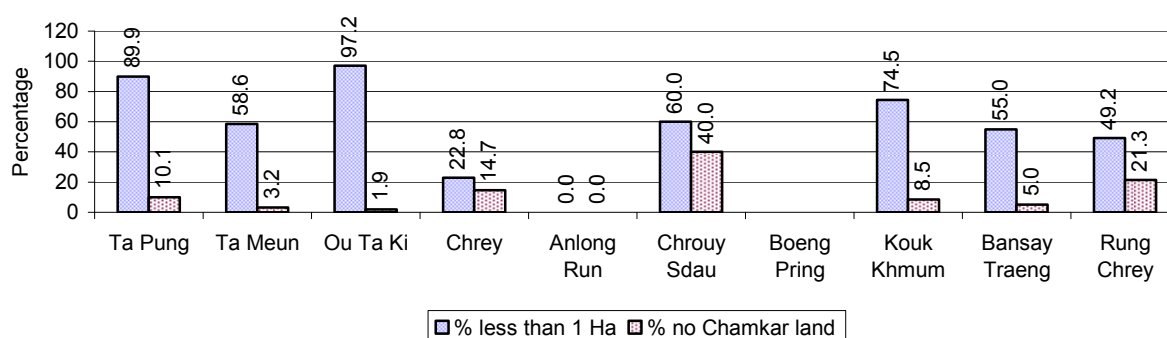

**Note:** Percentage is calculated among families, who Chamkar farm as a main occupation, not the total population of the commune.

### 2.5.23 Percentage of Families raising Cattle/Buffalo, over 3 years

Description	2006	2007	2008	
	%	%	%	Number
Families raising cattle/buffalo	20%	22%	22%	5,239 families
Families raising cattle/buffalo as labor forces	5%	4%	3%	805 families

**Note:** Calculated against the total number of families.

### 2.5.24 Number of Cattle/buffalo being raised, over 3 years

Description	2006	2007	2008
Total number of cattle/buffalo	11,328 head(s)	12,471 head(s)	12,207 head(s)
Average cattle/buffalo per families	2.5 head(s)/families	2.4 head(s)/families	2 head(s)/families

**Note:** Calculated by dividing total number of cattle/buffalo by total number of cattle/buffalo raising families

### 2.5.25 Average number of Cattle/Buffalo per Family, by Commune, in 2008

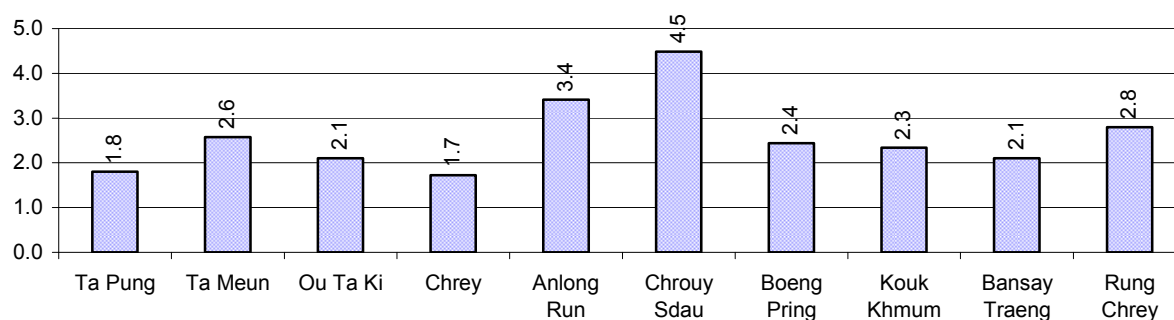

**Note:** Calculated by dividing total number of cattle/buffalo by total number of cattle/buffalo raising families

### 2.5.26 Percentage Families raising Cattle/Buffalo, for general and labor purposes in 2008, by Commune

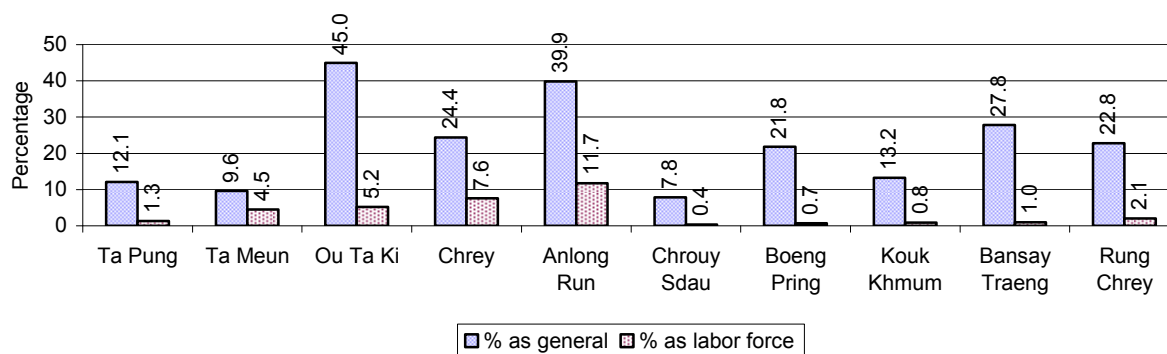

**Note:** Calculated using the total number of families raising cattle/buffalo against the total number of families.

### 2.5.27 Type and number of agricultural Machines, by Commune, in 2008

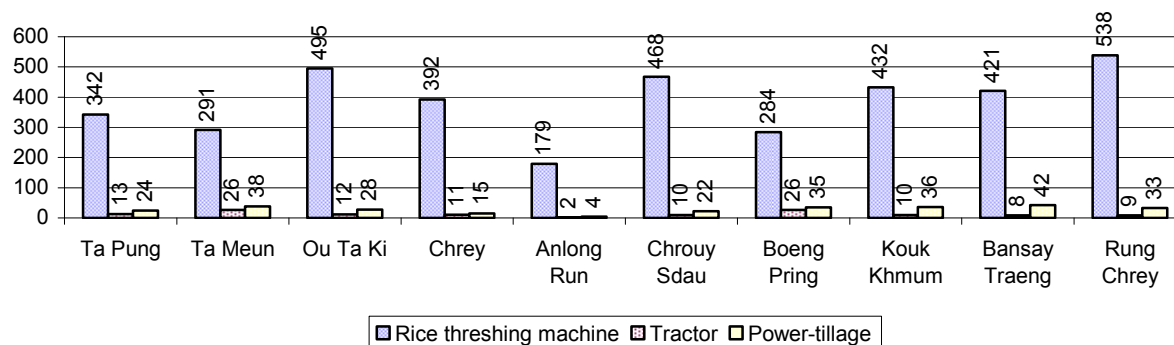



### 2.5.28 Livestock-producing Households over 3 years

Description	2006 %	2007 %	2008	
			%	Number
Total number of families raising pigs	27%	23%	17%	3,948 families
number of families raising more than 3 pigs	5%	6%	5%	1,175 families
Total number of families raising chickens	72%	74%	73%	17,422 families
number of families raising more than 3 chickens	57%	62%	59%	13,936 families
Total number of families raising ducks	10%	7%	9%	2,075 families
number of families raising more than 5 ducks	7%	4%	6%	1,452 families
Total number of families raising goats or sheep	0%	0%	0%	24 families
Total number of families raising horses	0%	0%	0%	53 families

**Note:** Calculated against the total number of families

### 2.5.29 Percentage Families raising Pigs, by Commune, in 2008

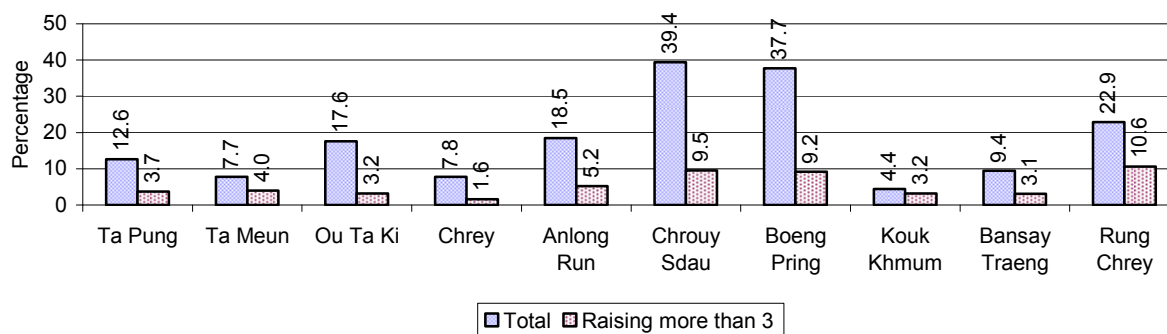

**Note:** Calculated against the total number of families in the commune

### 2.5.30 Percentage Families raising Chickens, by Commune, in 2008

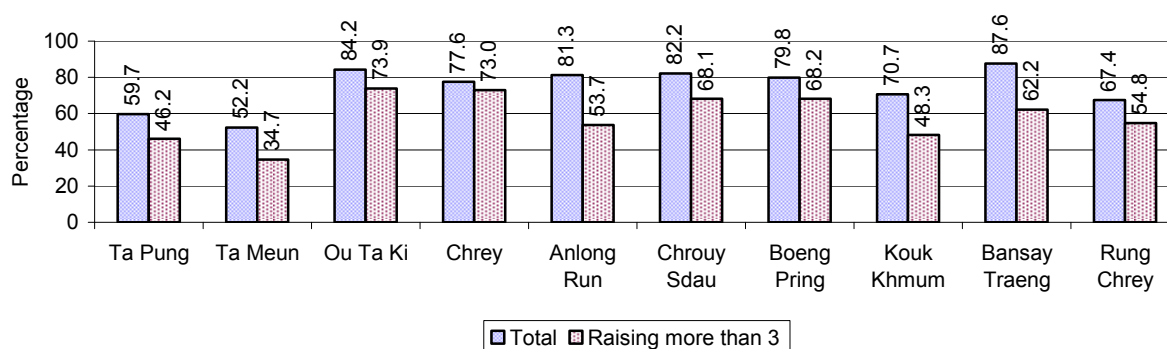

**Note:** Calculated against the total number of families in the commune

### 2.5.31 Percentage Families raising Ducks, by Commune, in 2008

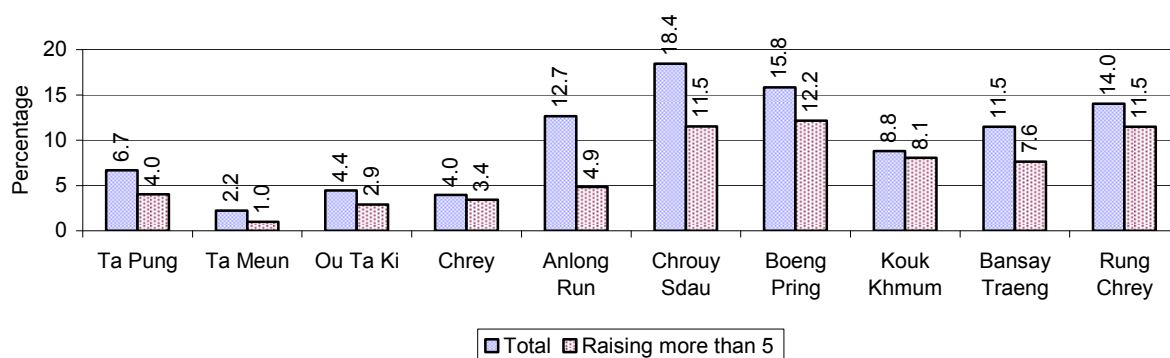

**Note:** Calculated against the total number of families in the commune

### 2.5.32 Percentage Families raising Horses, Goats or Sheep, by Commune, in 2008

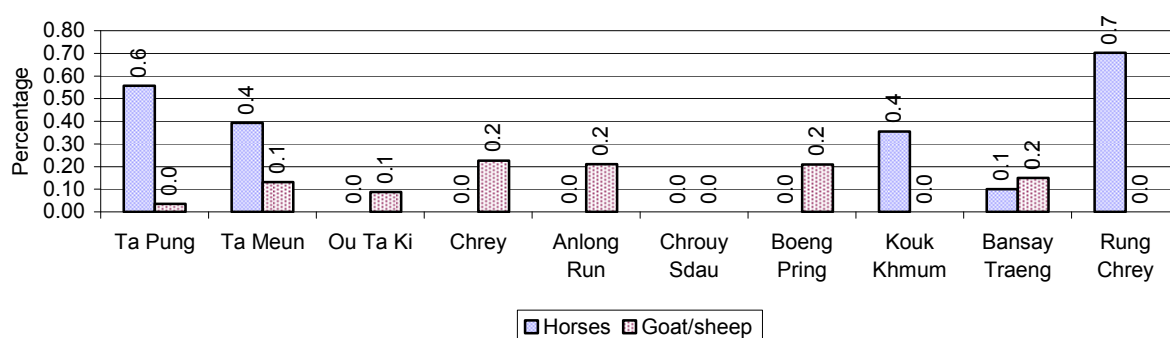

**Note:** Calculated against the total number of families in the commune

### 2.5.33 Livestock Farms over 3 years

Description	2006	2007	2008
Number of cattle/buffalo farms	0 farm(s)	0 farm(s)	0 farm(s)
Number of pig farms	0 farm(s)	0 farm(s)	0 farm(s)
Number of goat/sheep farms	0 farm(s)	0 farm(s)	0 farm(s)
Number of chicken farms	0 farm(s)	0 farm(s)	0 farm(s)
Number of duck farms	0 farm(s)	0 farm(s)	0 farm(s)

### 2.5.34 Number Livestock Farms, by Commune in 2008

There were no farms of this type in this District in 2008

**Note:** Number of farms are recorded by the village chief, not by counting number of livestock in each farm

### 2.5.35 Number Chicken and Duck Farms, by Commune, for 2008

There were no farms of this type in this District in 2008

**Note:** Number of farm places recorded by village chief, not by counting number of livestock in each farm

### 2.5.36 Families raising Fish over 3 years

Description	2006	2007	2008
Total number of families raising fish	114 families	120 families	129 families
% families raising fish	0%	1%	1%
Number families raising fish in pond	112 families	116 families	129 families
% families raising fish in pond	0%	0 %	1%
Number fish pond	113 pond(s)	133 pond(s)	141 pond(s)
No. of ponds per family	1.0 pond/families	1.1 pond/families	1.1 pond/families
Number of families raising fish in cage	2 families	4 families	0 families
%families raising fish in cage	0 %	0 %	0%
Number of fish cage	2 cage(s)	4 cage(s)	0 cage(s)
No. of fish cage per family	1.0 cage /families	1.0 cage /families	- cage /families

**Note:** % of families raising fish or fish in ponds or cages is calculated a percentage of the total number of families.

### 2.5.37 Percentage of Families raising Fish, by Commune, in 2008

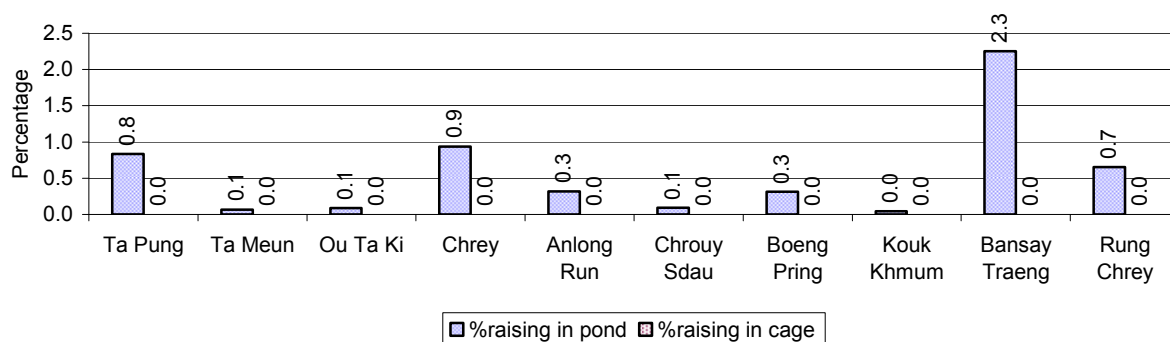

**Note:** Calculated as a percentage of the total number of families in the commune.

### 2.5.38 Shrimp and Prawn Farming over 3 years

Description	2006	2007	2008
Number of families raising shrimps	0 families	0 families	0 families
% Families raising shrimps	0%	0%	0%
Number of shrimp ponds	0 pond	0 pond	0 pond
Total area raising shrimps	0 ha	0 ha	0 ha
Area per family	-ha/families	-ha/families	-ha/families
Number of families raising prawns	0 families	0 families	0 families
% families raising prawns	0%	0%	0%
Number prawn ponds	0 pond	0 pond	0 pond
Ponds per families	- pond/families	-pond/families	-pond/families
Number of prawn cages	0 cage	0 cage	0 cage
Cages per families	0 cage /families	0 cage /families	0 cage /families

**Note:** Percentage of families raising either prawns or shrimp is calculated against the number of families, who do aquaculture farming, NOT the total population.

### 2.5.39 Numbers of Families raising Shrimps and number of Shrimp Ponds, by Commune, in 2008

There were none of these in this District in 2008

### 2.5.40 Number of Families raising Prawn and Number of Prawn Ponds/Cages, by Commune, in 2008

There were none of these in this District in 2008

### 3 Social Aspects

#### 3.1 Education

##### 3.1.1 Kindergarten in the District over 3 years

Description	2006	2007	2008
Number of community kindergarten schools	1 school(s)	1 school(s)	1 school(s)
Number of community kindergarten class rooms	1 room(s)	1 room(s)	1 room(s)
Number of community kindergarten classes	1 class(es)	1 class(es)	1 class(es)
Number of community kindergarten teachers	1 person(s)	1 person(s)	1 person(s)
Number of women community kindergarten teachers	1 women	1 women	1 women
Number of state and private kindergarten schools	8 school(s)	7 school(s)	9 school(s)
Number of state and private kindergarten class rooms	12 room(s)	7 room(s)	12 room(s)
Number of state and private kindergarten classes	13 class(e)s	8 class(es)	15 class(es)
Number of state and private kindergarten teachers	15 person(s)	10 person(s)	16 person(s)
Number of women state and private kindergarten teachers	15 women	10 women	16 women

##### 3.1.2 Percentage enrolment at Kindergarten level over 3 years

*This table shows the percentage of the total 3-5 year old population attending kindergarten.*

Description	2006 %	2007 %	2008	
			%	Number
Total percentage of children, 3-5 yrs, go to kindergarten	9%	11%	13%	1,112 person(s)
Percentage of children, 3-5 yrs, go community kindergarten	4%	3%	1%	123 person(s)
Percentage children, 3-5 yrs, go state/private kindergarten	5%	9%	12%	989 person(s)

**Note:** Calculated against the total for that age group

##### 3.1.3 Percentage of Children 3-5 yrs attending Kindergarten, by Commune, in 2008

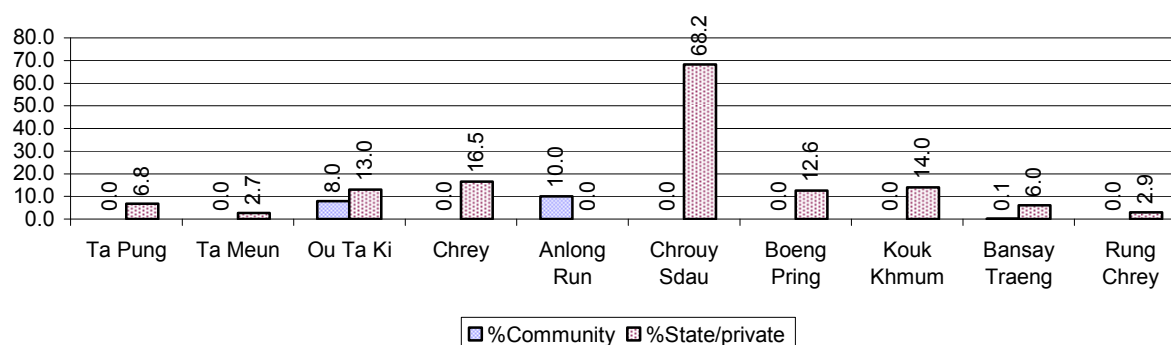

### 3.1.4 Basic Education over 3 years

#### Primary School

Description	2006	2007	2008
Number of primary schools	49 school(s)	49 school(s)	52 school(s)
Number of primary school rooms	363 room(s)	368 room(s)	418 room(s)
Number of primary classes	497 class(es)	525 class(es)	548 class(es)
Number of primary teachers	486 person(s)	483 person(s)	830 person(s)
Ratio of children 6-11 yrs to school	328	320	307
Ratio of children 6-11 yrs to school room	44	43	38
Ratio of children 6-11 yrs to class	32	30	29
Ratio of children 6-11 yrs to teacher	33	32	19

**Note:** According to education norm, children 6-11 yrs should attend primary school, while 12-14 yrs should be in lower secondary school, but in reality this varies.

#### Lower Secondary School

Description	2006	2007	2008
Number of lower secondary schools	7 school(s)	8 school(s)	10 school(s)
Number of lower secondary school rooms	76 room(s)	87 room(s)	113 room(s)
Number of lower secondary classes	100 class(es)	113 class(es)	136 class(es)
Number of lower secondary teachers	139 person(s)	159 person(s)	207 person(s)
Ratio children 12-14 yrs to school	1,373	1,164	956
Ratio of children 12-14 yrs to school room	126	107	85
Ratio of children 12-14 yrs to class	96	82	70
Ratio of children 12-14 yrs to teacher	69	59	46

### 3.1.5 Ratio of 6-11 year old and 12-14 year old Children to number of Teachers, by Commune, in 2008

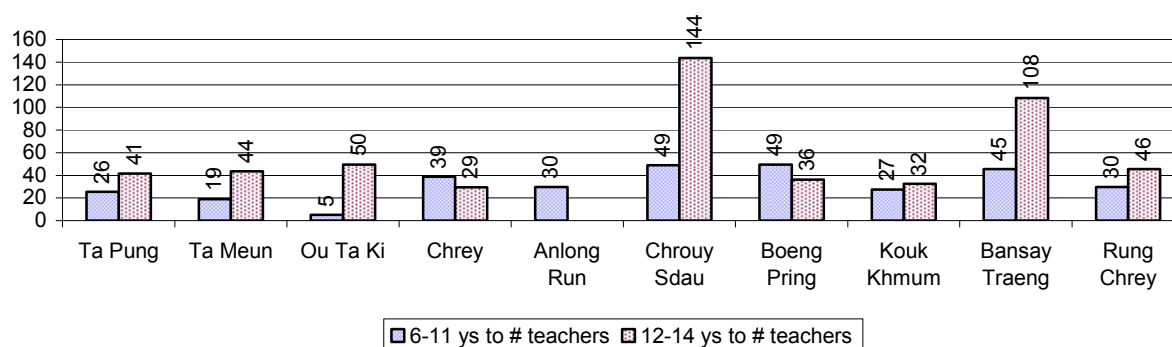

### 3.1.6 Ratio of 6-11 year old and 12-14 year old Children to number of School Rooms, by Commune, in 2008

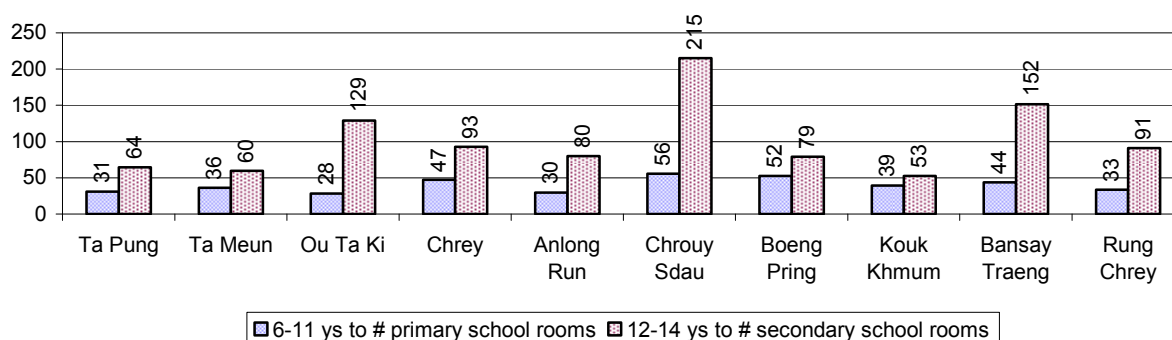

### 3.1.7 Enrolment status at Primary Level over 3 years

Description	2006 %	2007 %	2008	
			%	Number
Total children aged 6-11 years old	14%	13%	11%	15,972 person(s)
Total children aged 6-11 who are in school	84%	84%	86%	13,811 person(s)
Total children aged 6-11 who are not in school	16%	16%	14%	2,161 person(s)
Total girls aged 6-11 years old	14%	13%	13%	7,832 person(s)
Total girls aged 6-11 who are in school	85%	83%	88%	6,870 person(s)
Total girls aged 6-11 who are not in school	15%	17%	12%	962 person(s)
Total boys aged 6-11 years old	14%	14%	10%	8,140 person(s)
Total boys aged 6-11 who are in school	84%	84%	85%	6,941 person(s)
Total boys aged 6-11 who are not in school	16%	16%	15%	1,199 person(s)

**Note 1:** Percentage is calculated on the basis of the total number of children within 6-11 year age group for the first 3 rows and for the total girls and the total boys aged 6-11 yrs.

**Note 2:** Number of girls aged 6-11 who are in & not in school is calculated against the total number of girls aged 6-11 yrs. Number boys, 6-11 yrs who are in & not in school are calculated against the total number of boys aged 6-11 yrs.

### 3.1.8 Percentage of 6-11 year old Children not in School, by Commune, in 2008

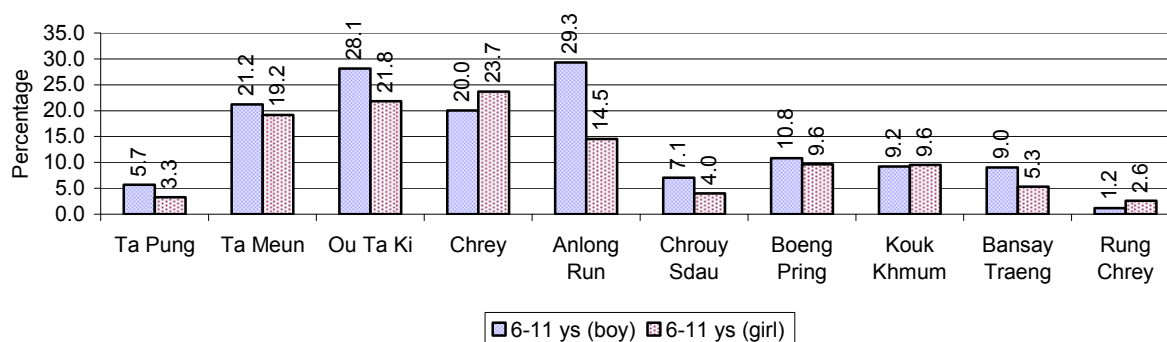

**Note:** calculated on the basis of the total number of children within 6-11 year age group in the commune.

### 3.1.9 Enrolment of 6 year old Children over 3 years

Description	2006 %	2007 %	2008	
			%	Number
Total % and number of children aged 6 years old	3%	3%	3%	3,942 person(s)
Total % of children aged 6 years old in school	71%	76%	80%	3,149 person(s)
Total % of children aged 6 years old not in school	29%	24%	20%	793 person(s)

**Note:** First row calculated as a percentage of total population. Second and third row calculated as a percentage of the total number of 6 year olds.

### 3.1.10 Percentage of 6 year old Children not in School, by Commune, in 2008

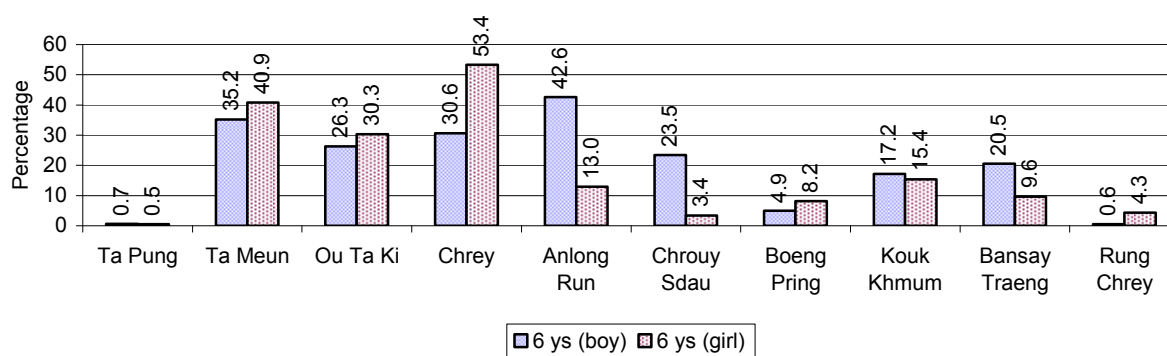

**Note:** Calculated as a percentage of total 6 year old population

### 3.1.11 Number of 5 year old Children in each Commune in 2008

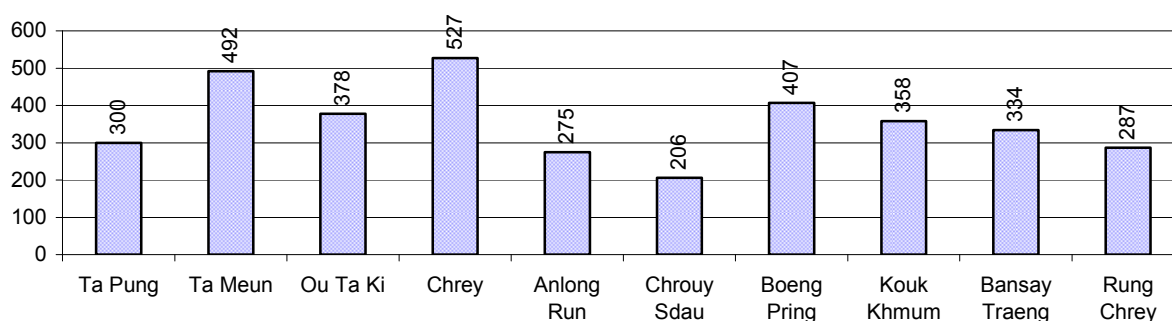

### 3.1.12 Enrolment at Lower Secondary Level over 3 years

Description	2006 %	2007 %	2008	
			%	Number
Total <b>children</b> aged 12-14 years old	8%	8%	7%	9,558 person(s)
Children aged 12-14 years old in school	84%	82%	82%	7,869 person(s)
Children aged 12-14 years old not in school	16%	18%	18%	1,689 person(s)
Total <b>girls</b> aged 12-14 years old	8%	8%	8%	4,702 person(s)
Girls aged 12-14 years old in school	84%	80%	81%	3,822 person(s)
Girls aged 12-14 years old not in school	16%	20%	19%	880 person(s)
Total <b>boys</b> aged 12-14 years old	8%	8%	6%	4,856 person(s)
Boys aged 12-14 years old in school	84%	84%	83%	4,047 person(s)
Boys aged 12-14 years old not in school	16%	16%	17%	809 person(s)

**Note:** Percentage is calculated on the basis of number of the total number of children within 12-14 yrs group, except for the first row of each section which is calculated on the basis of the total population.

### 3.1.13 Percentage of 12-14 year olds not in School, by Commune, in 2008

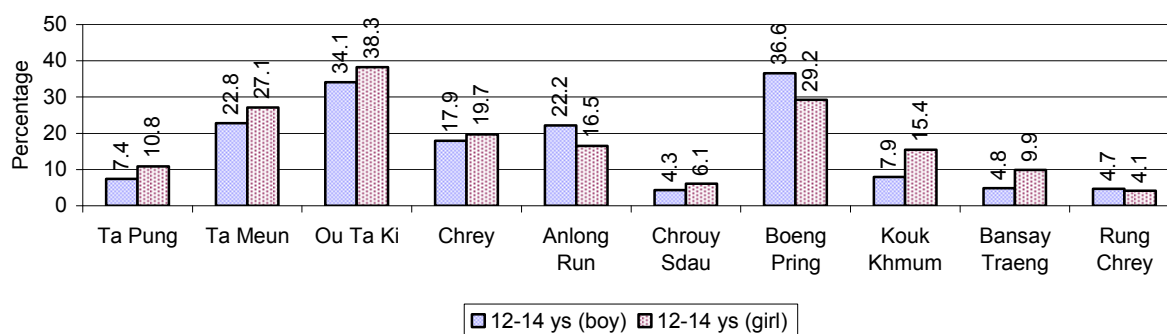

**Note:** Calculated as a percentage of the total 12-14 year old population in each commune

### 3.1.14 Upper Secondary Schools over 3 years

Description	2006	2007	2008
Number of upper secondary schools	1 school(s)	1 school(s)	1 school(s)
Number of upper secondary school rooms	27 room(s)	27 room(s)	22 room(s)
Number of upper secondary classes	27 class(es)	27 class(es)	38 class(es)
Number of upper secondary teachers	27 person(s)	27 person(s)	25 person(s)
Ratio of 15-17 yr olds to number of school	10,013	10,077	32,786
Ratio of 15-17 yr olds to number of school room	371	373	1,490
Ratio of 15-17 yr olds to number of classes	371	373	863
Ratio of 15-17 yr olds to number of teacher	371	373	1,311

### 3.1.15 Enrolment of 15-17 year old teenagers over 3 years

Description	2006	2007	2008
Number of teenage, 15-17 years old	10,013 person(s)	10,077 person(s)	32,786 person(s)
Number of teenage, 15-17 years old, who are not studying	2,551 person(s)	3,056 person(s)	25,607 person(s)
Percentage of teenage, 15-17 years old not studying	25%	30%	78%

### 3.1.16 Percentage of 15-17 year old Teenagers not at School, by Commune, in 2008

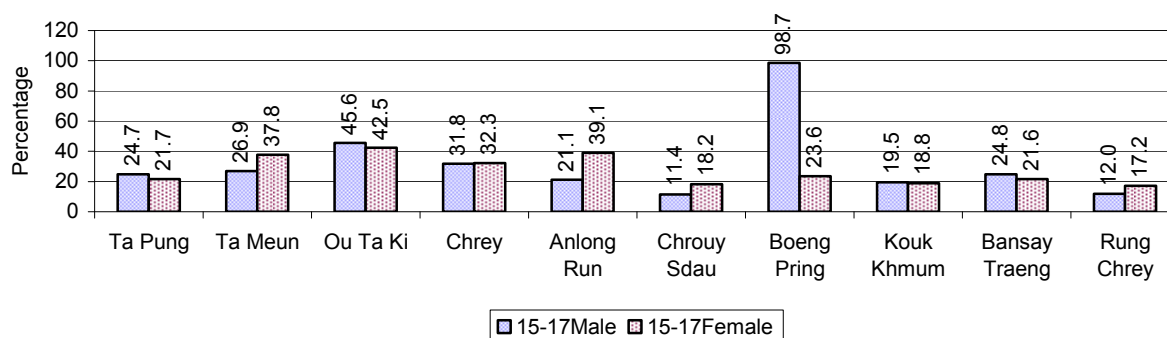



### 3.1.17 Literacy Classes as of 2008

Literacy classes	Organized by:		Other Program(s)	Total
	PDoEYS	NGOs		
Number of On-going literacy classes	0 class(es)	0 class(es)	0 class(es)	0 class(es)
Number of literacy students in on-going classes	0 person(s)	0 person(s)	0 person(s)	0 person(s)
Completed literacy class(es)	0 classes	0 classes	0 classes	0 classes
Number of literacy students that have completed literacy classes	0 person(s)	0 person(s)	0 person(s)	0 person(s)
Number of students that passed	0 person(s)	0 person(s)	0 person(s)	0 person(s)

### 3.1.18 Number of on-going and completed Literacy Classes, by Commune, in 2008

There were no classes in this District in 2008

### 3.1.19 Students of on-going & completed Literacy Classes, by Commune, in 2008

There were no students who had taken or were taking literacy classes in this District in 2008

### 3.1.20 Percentage of illiterate People between 15-60, over 3 years

Illiteracy Status	2006 %	2007 %	2008	
			%	Number
Illiterate people, 15-60 years old	11%	10%	7%	7,002 person(s)
Illiterate females, 15-60 years old	6%	6%	4%	3,962 person(s)
Illiterate people, 15-17 years old	7%	6%	2%	510 person(s)
Illiterate females, 15-17 years old	4%	3%	1%	283 person(s)
Illiterate people, 18-24 years old	8%	6%	5%	926 person(s)
Illiterate females, 18-24 years old	5%	3%	3%	496 person(s)
Illiterate people, 25-60 years old	14%	13%	13%	5,566 person(s)
Illiterate females, 25-60 years old	8%	7%	7%	3,183 person(s)

**Note:** Percentage is calculated on the basis of number of people in age each group.

### 3.1.21 Percentage illiterate People among 15-60 yrs old, by Commune, in 2008

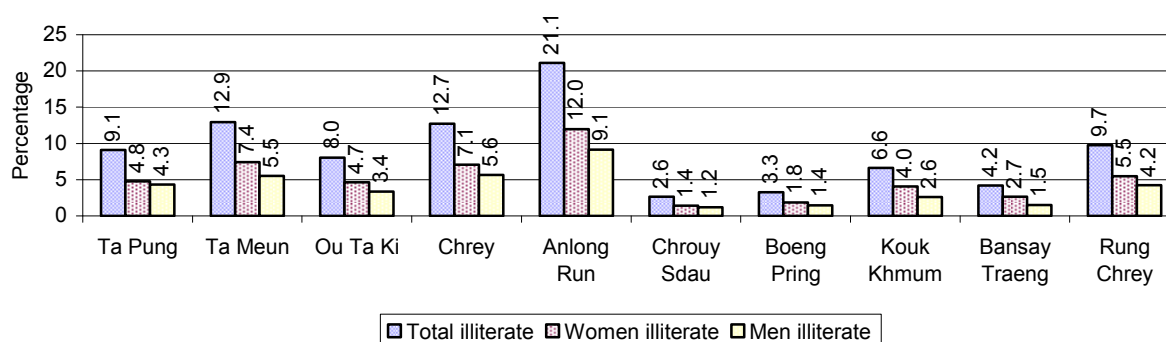

**Note:** Percentages are calculated on the basis of number of people in that age group.

### 3.1.22 Percentage illiterate People for 15-24 yrs, 25-45 yrs and 46-60 yrs, by Commune, in 2008

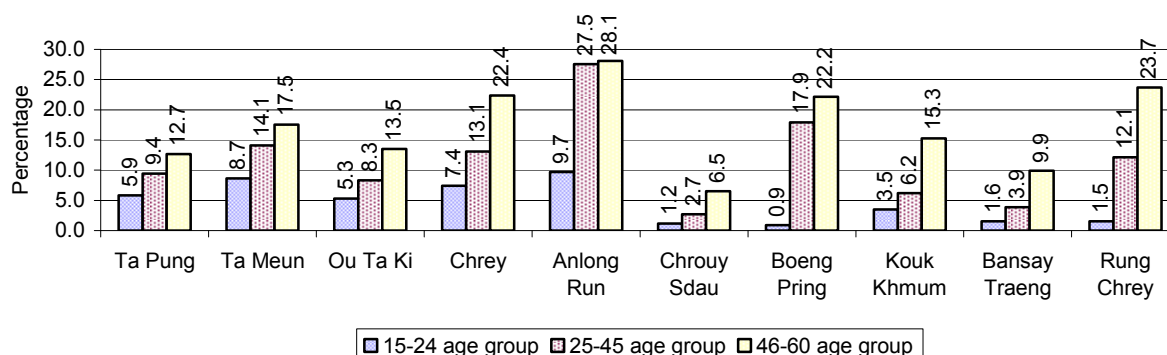

**Note:** Percentage of illiterate people in each age group is calculated on the basis of number of people in that age group.

## 3.2 Health

### 3.2.1 Health Situation of Women and Children, over 3 years

Description	2006	2007	2008
Number families with a birth during the year	1,491 families	1,441 families	1,519 families
Number of women who had their baby delivered by a TBA	281 person(s)	220 person(s)	195 person(s)
Percentage of women who had their baby delivered by a TBA	19 %	15 %	13 %
Number of women who had their baby delivered by a midwife	1,210 person(s)	1,221 person(s)	1,324 person(s)
Percentage of women had their baby delivered by a midwife	81 %	85 %	87 %
Number of mothers who died within 1 month of giving birth	1 person(s)	2 person(s)	0 person(s)
Mothers who died within 1 month of giving birth per 100,000 families having a delivery	67	139	0
Number of infants born during the year	1,491 person(s)	1,441 person(s)	1,534 person(s)
Number of Infants who died within 1 month	18 person(s)	20 person(s)	8 person(s)
Infants mortality within 1 month per 1,000 births	12	14	5
Number of children who died below the age of 5.	30 person(s)	30 person(s)	13 person(s)
Number of infants, aged 9-12 months, born during the year	1,039 person(s)	851 person(s)	923 person(s)
Nr. infants, aged 9-12 months, not receiving full immunization	79 person(s)	44 person(s)	58 person(s)
% of 9-12 months infants, not receiving full immunization	8 %	5 %	6 %

**Note:** TBA = Traditional Birth Attendant

### 3.2.2 Mothers dying within 0 days to 1 month of giving Birth and Infants dying within 1 month in 2008, by Commune

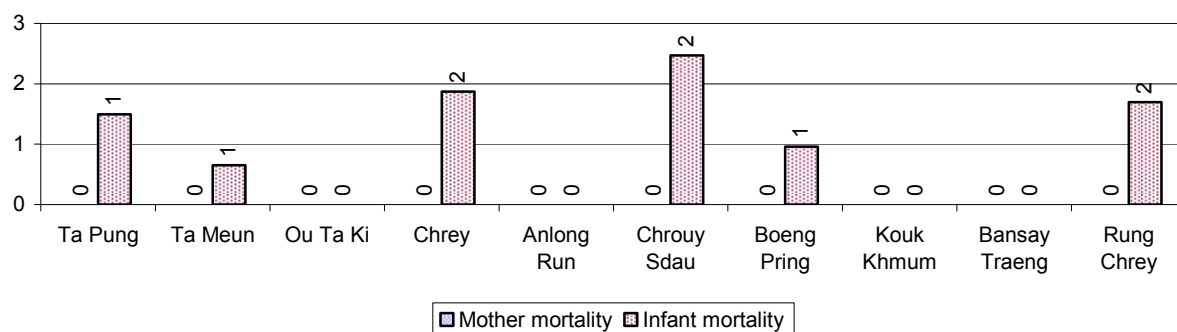

### 3.2.3 Percentage of Women delivering with a TBA or Midwife, by Commune

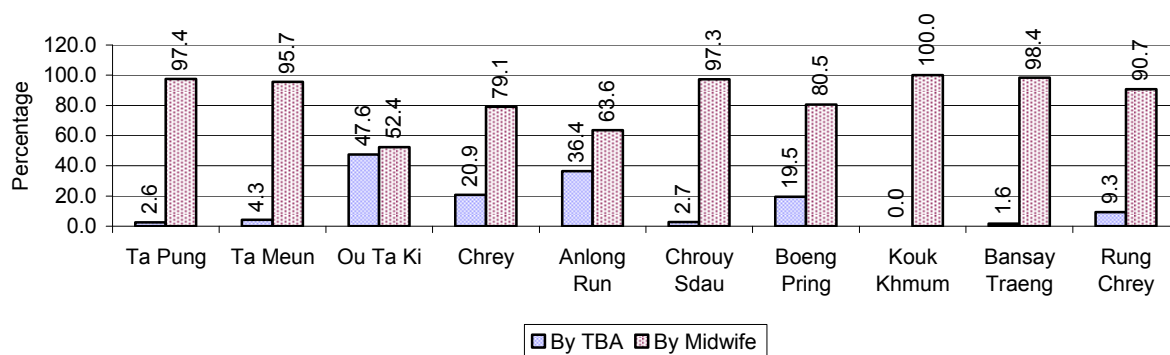

**Note:** Calculated as a percentage of total deliveries

### 3.2.4 Percentage of Children dying below 5 & of 9-12 months not receiving full Immunization, by Commune, in 2008

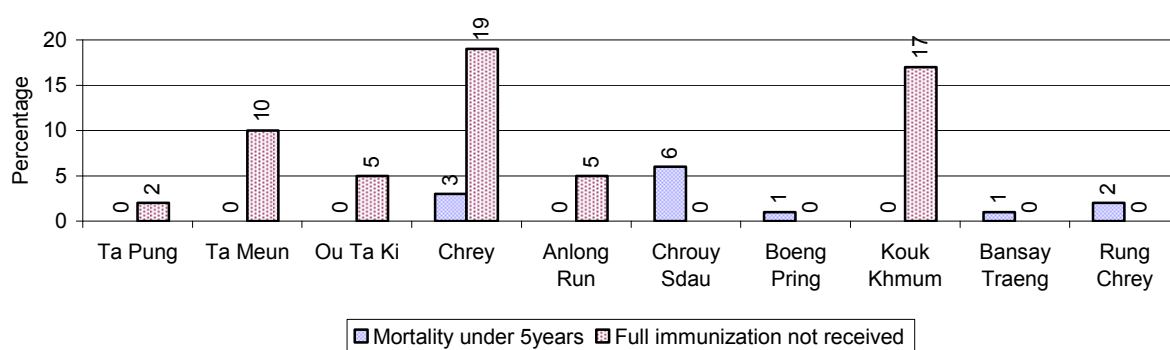

**Note:** Mortality rate calculated as a percentage of the total 5 year old population. Lack of immunization received calculated as a percentage of the total number 9-12 months olds there are

### 3.3 Water and Sanitation

#### 3.3.1 Number of different types of Wells over 3 years

Type of wells	Number of wells by year		
	2006	2007	2008
<i>Total number of pumped or mixed wells</i>	760	913	985
Year-round usable pumped or mixed wells	572	691	808
Dry season unusable pump or mixed wells	188	222	177
Pump or mixed wells needing repair/rehabilitation	284	273	232
<i>Total number of ring wells</i>	230	258	211
Year-round usable ring wells	166	185	145
Dry season unusable ring wells	64	73	66
Ring wells needing repair/rehabilitation	65	68	65
<i>Total number of unprotected dug wells</i>	64	75	19
Year-round usable unprotected dug wells	28	33	14
Dry season unusable unprotected dug wells	36	42	5

#### 3.3.2 Ratio of People to Wells, by Commune, in 2008

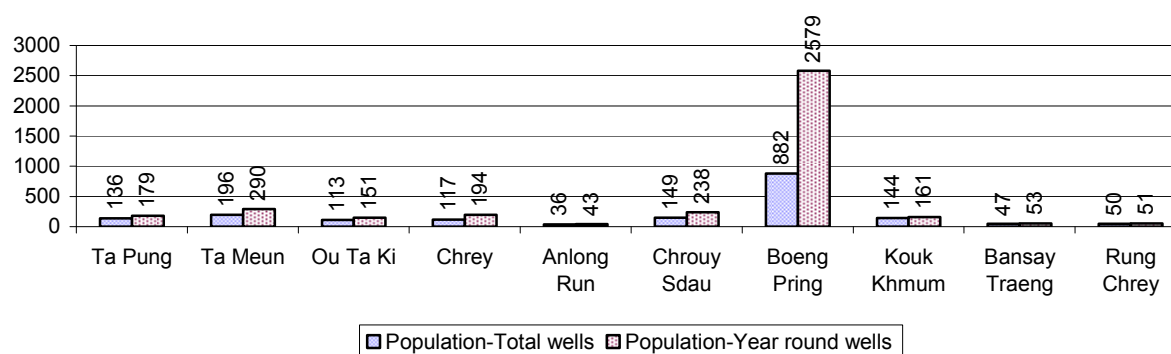

**Note:** Year-round wells excluding unprotected wells

#### 3.3.3 Potable Ponds over 3 years

Type of Pond	2006	2007	2008
<i>Total number of normal-type ponds</i>	4,656 pond	6,178 pond	4,256 pond
Year-round usable normal-type ponds	701 pond	2,425 pond	888 pond
Dry season unusable normal-type ponds	3,955 pond	3,753 pond	3,368 pond
Normal-type ponds needing repair/rehabilitation	1,043 pond	638 pond	581 pond
<i>Total number of filter ponds</i>	245 pond	255 pond	409 pond
Year-round usable filter ponds	25 pond	22 pond	266 pond
Filter ponds, dry season unusable	220 pond	233 pond	143 pond
Filter ponds needing repair/rehabilitate	234 pond	205 pond	221 pond

### 3.3.4 Ratio of People to normal Ponds, by Commune in 2008

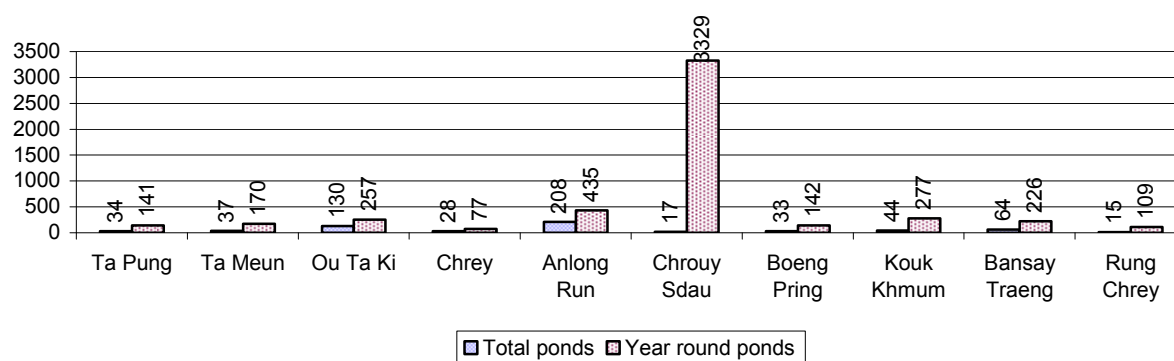

### 3.3.5 Ratio of People to Filter Ponds, by Commune, in 2008

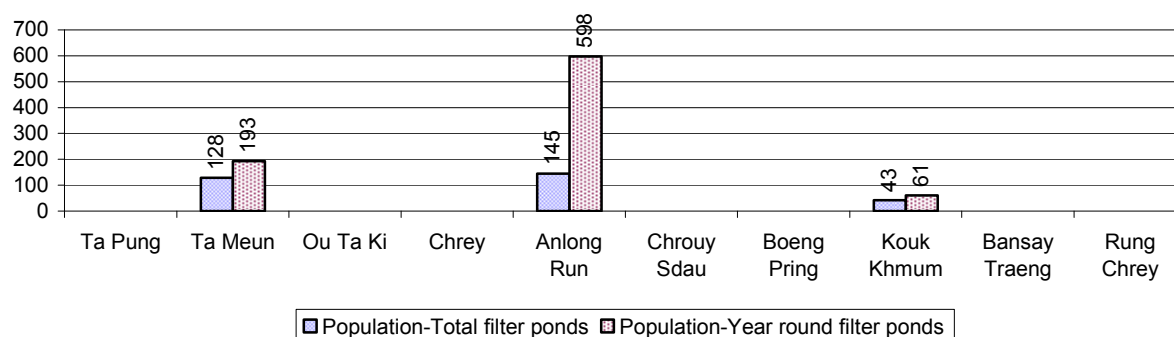

### 3.3.6 Source of potable Water for Households, over 3 years

Water sources	2006 %	2007 %	2008	
			%	Number
Families using water from purification system	5%	7 %	8 %	1,830 families
Families using water from pump, mixed wells	26%	29 %	35 %	8,240 families
Families using water from ring wells and open dug wells	8%	6 %	7 %	1,662 families
Families using water from pond	48%	46 %	41 %	9,815 families
Families using water from rain water storage	3%	2 %	3 %	614 families
Families using water from rivers, lakes, natural ponds and reservoirs	10%	11 %	7 %	1,655 families

**Note:** Calculated as a percentage of the total number of families.

### 3.3.7 Percentage Families using different Water Sources, by Commune, in 2008

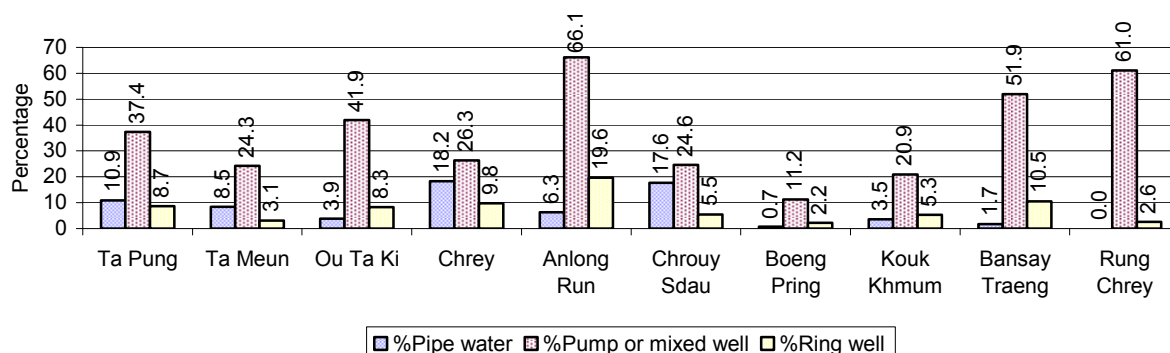

**Note:** Calculated as a percentage of the total number of families in each commune

### 3.3.8 Percentage Families using Water from Rain Water Storage, Ponds and natural Sources (rivers/lakes/natural ponds/reservoirs), by Commune, 2008

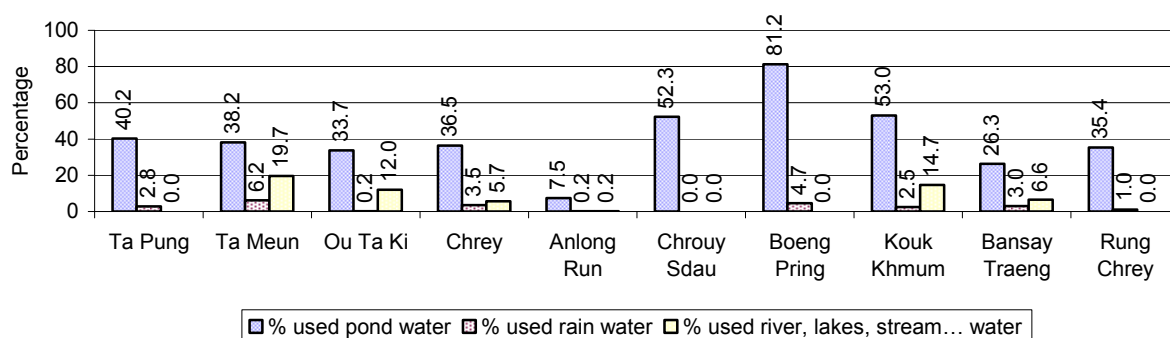

**Note:** Calculated as a percentage of the total number of families in each commune

### 3.3.9 Drinking Water Sources in the dry Season over 3 years

Percentage Families that get drinking water from:	2006	2007	2008	
	%	%	%	Number
from clean/safe sources	49 %	46 %	50 %	11,875 families
from unsafe sources	51 %	54 %	50 %	11,941 families

**Note:** Calculated as a percentage of the total number of families.

### 3.3.10 Percentage Families using safe and unsafe Water Sources in the dry Season, by Commune, in 2008

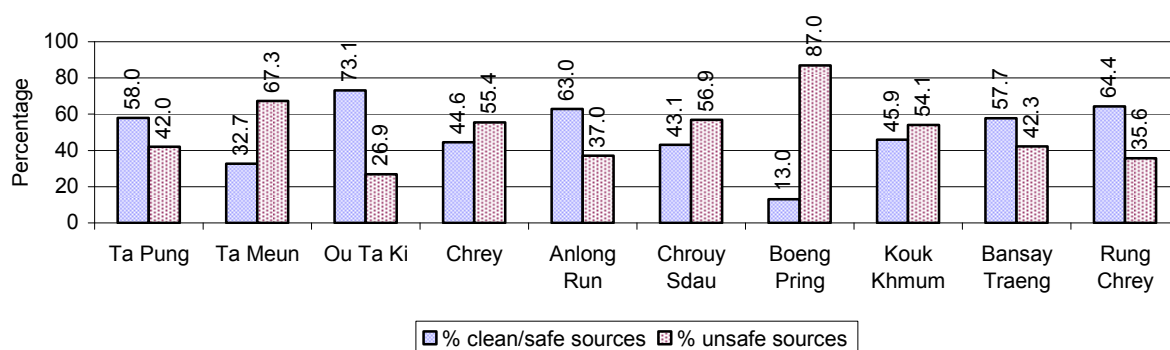

**Note:** Calculated as a percentage of the total number of families in each commune.

### 3.3.11 Drinking Water Purification by Households, over 3 years

This table shows the different ways families make water safe for drinking.

Families, who:	2006 %	2007 %	2008	
			%	Number
Filter water for drinking	6%	6%	7 %	1,624 families
Boil water for drinking	28%	29%	28 %	6,671 families

**Note:** Calculated as a percentage of the total number of families

### 3.3.12 Percentage Families filtering Water or regularly boiling Water, by Commune, in 2008

This graph shows the different ways families make drinking water safe.

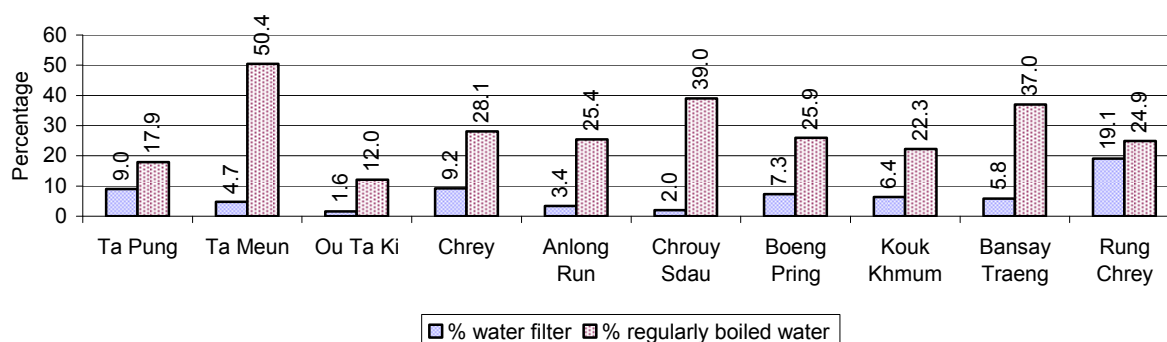

**Note:** Calculated on as a percentage of the total number of families in each commune.

### 3.3.13 Families' access to Water, over 3 years

Families access to water	2006 %	2007 %	2008	
			%	Number
Families with water at home or in less than 150m	29%	21%	24 %	5,714 families
Families with water 150m or more away from home	20%	11%	12 %	2,778 families

**Note:** Calculated as a percentage of the total number of families

### 3.3.14 Ratio of people to Latrines over 3 years

Description	2006 Ratio	2007 Ratio	2008	
			Ratio	Number
Ratio of people to latrines	12.9	11.7	12.2	11,573.0

**Note:** Ratio calculated by dividing the number of houses with latrines by the total population

### 3.3.15 Ratio of People to Latrines, by Commune, in 2008

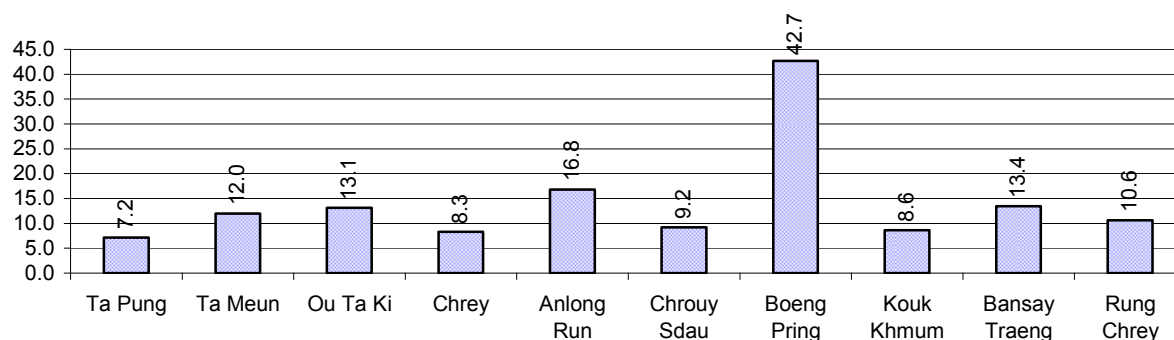

**Note:** Ratio calculated by dividing the number of houses with latrines by the total population in a Commune.

### 3.3.16 Percentage of Families drinking boiled, filtered or unsafe Water, by Commune, in 2008

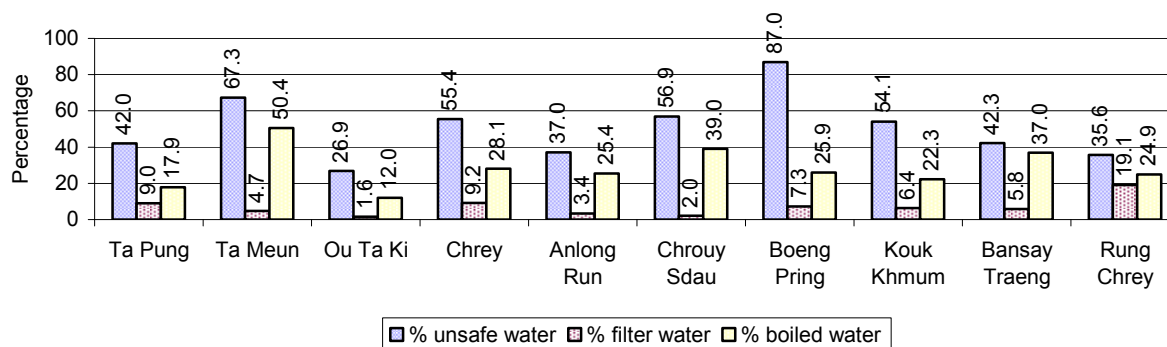

**Note:** Calculated as a percentage of the total number of families in each commune.

## 3.4 Vulnerable groups

### 3.4.1 Vulnerable Groups in need of special Protection over 3 years

Vulnerable groups	2006	2007	2008
Victims of sexual abuse	2 person(s)	3 person(s)	7 person(s)
Victims of human trafficking	0 person(s)	0 person(s)	0 person(s)
Families with family member(s) using drugs	107 families	88 families	103 families
Families with family member(s) living with HIV/AIDS	244 families	259 families	283 families
Children under 18 yrs old whose parent died of AIDS	440 person(s)	393 person(s)	332 person(s)
Orphaned/abandoned children under 18 yrs old (all cases)	568 person(s)	809 person(s)	787 person(s)
Elderly persons without guardian	224 person(s)	209 person(s)	157 person(s)
Disabled people able to earn an income	161 person(s)	173 person(s)	224 person(s)
Disabled people unable to earn an income	147 person(s)	189 person(s)	170 person(s)
Disabled people under 18 yrs old	109 person(s)	90 person(s)	79 person(s)
Victims of natural disasters	95 families	320 families	226 families
Victims of land mines and unexploded weapons	21 person(s)	9 person(s)	13 person(s)

### 3.4.2 Registered Victims of sexual Abuse or Trafficking, by Commune, for 2008

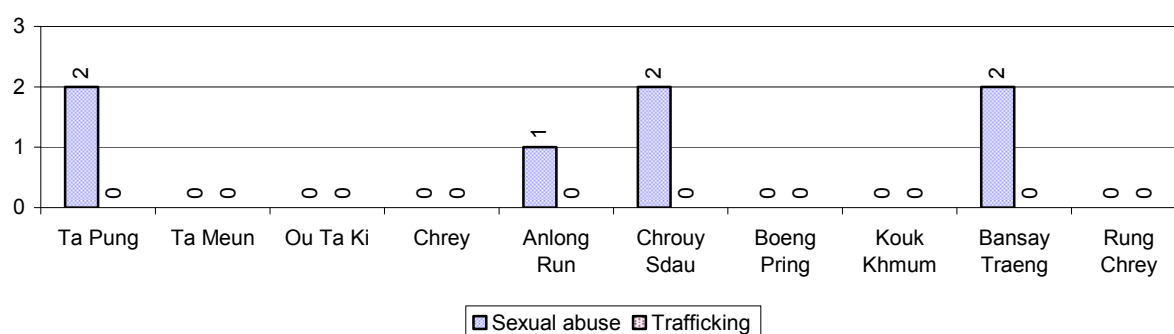



### 3.4.3 Registered Families with Member(s) using Drugs or living with HIV/AIDS, by Commune, for 2008

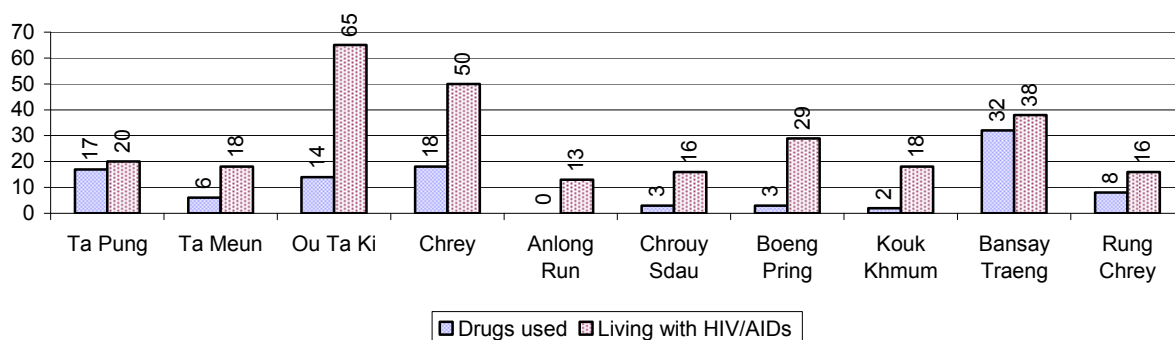

### 3.4.4 Elderly Persons without a Guardian and orphaned/abandoned Children under 18 years old, by Commune, for 2008

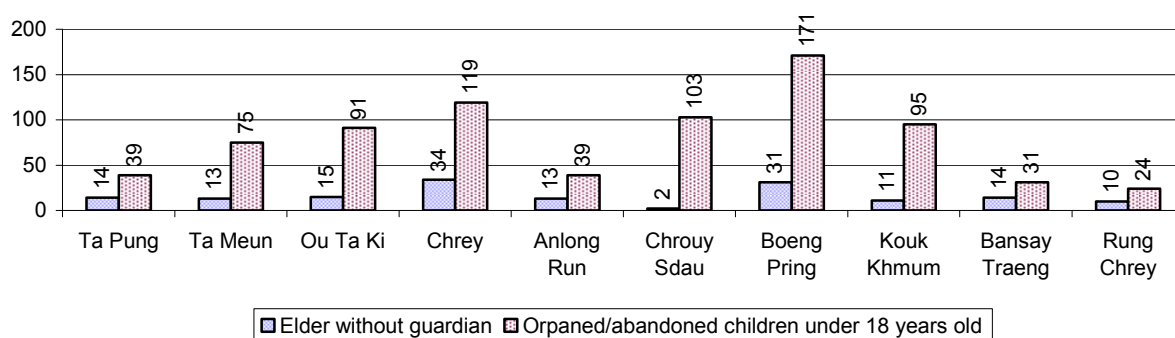

### 3.4.5 Number of disabled People who could or could not earn an Income, by Commune, for 2008

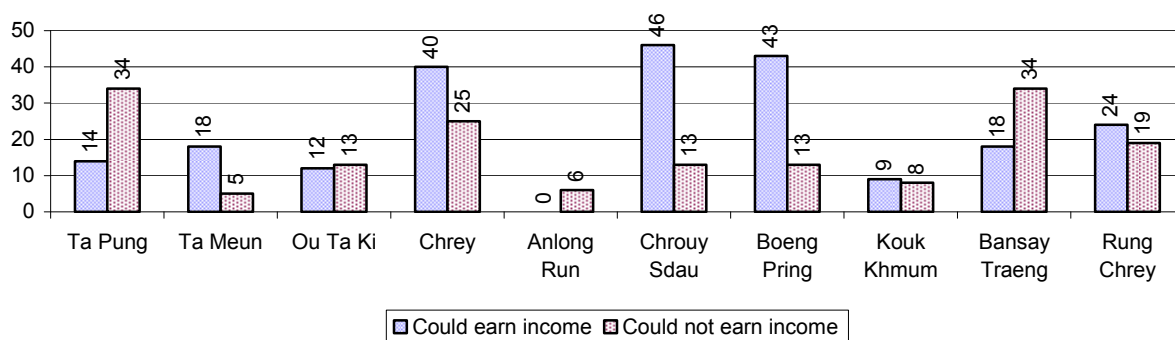

### 3.4.6 Number of Families who suffered from natural Disasters, and number of Victims of Land Mines and unexploded Weapons, by Commune, in 2008

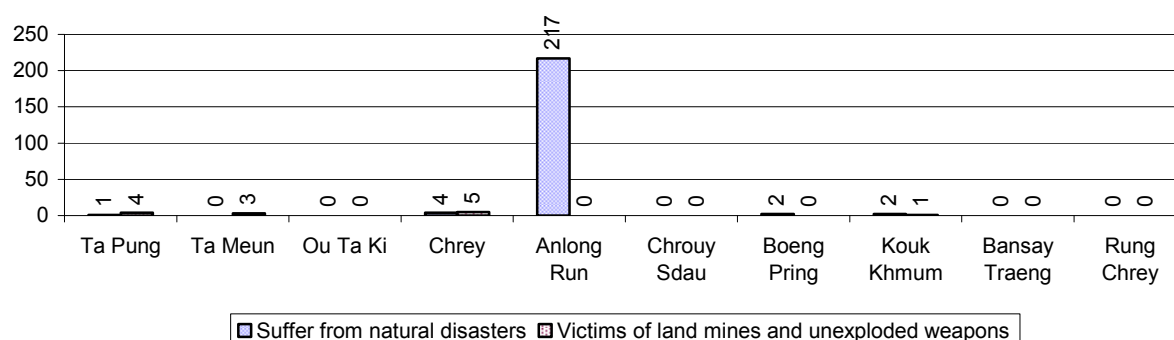

## 3.5 Migration

### 3.5.1 Migration over 3 years

Description	2006	2007	2008
Number of families permanently in-migrated	165 families	187 families	125 families
Total number of people	483 person(s)	539 person(s)	524 person(s)
Total number of female	272 person(s)	280 person(s)	282 person(s)
Number of families permanently out-migrated	146 families	125 families	124 families
Total number of people	575 person(s)	556 person(s)	465 person(s)
Total number of female	297 person(s)	334 person(s)	254 person(s)
Number of families staying temporarily	75 families	59 families	51 families
Total number of people	308 person(s)	238 person(s)	170 person(s)
Total number of female	153 person(s)	115 person(s)	83 person(s)

### 3.5.2 Job Migration

Description	2006	2007	2008
Number of people migrated to work with company/factory	1%	2%	2%
Number of people migrated to work, but have uncertain jobs	6%	5%	6%

**Note:** Calculated as a percentage of the total population of 18-60 year olds

### 3.5.3 Number of People working outside their home Villages in a Company/Factory or with an uncertain Job in 2008

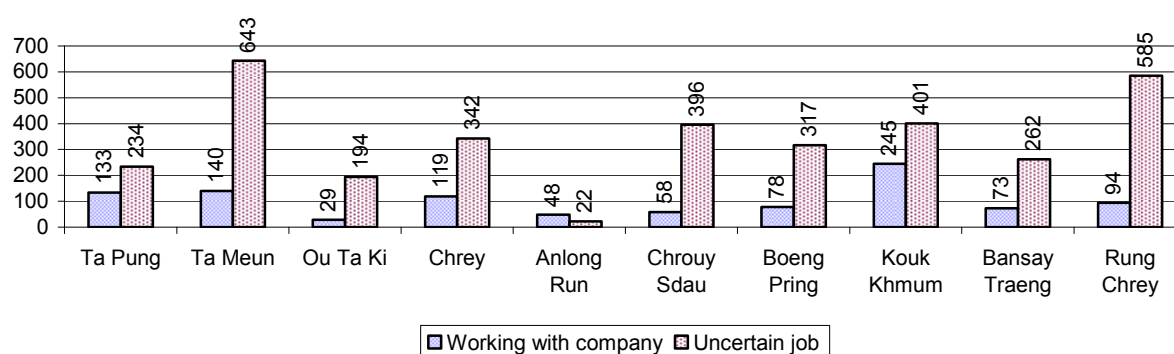

### 3.5.4 Female migration over 3 years

Description	2006 %	2007 %	2008	
			%	Number
Total number of migrants	3.4%	3.4%	3.1%	4,413 person(s)
Number of female migrants	1.5%	1.5%	1.5%	2,093 person(s)
Total number of migrants, who go to work with company/factory (with certain jobs)	0.5%	0.9%	0.7%	1,017 person(s)
Number of female migrants with certain jobs	0.3%	0.5%	0.5%	638 person(s)
Total number of migrants with uncertain jobs	2.9%	2.5%	2.4%	3,396 person(s)
Number of female migrants with uncertain jobs	1.2%	1.0%	1.0%	1,455 person(s)

**Note:** Calculated as a percentage of the total population

### 3.5.5 Percentage female Migrants with certain and uncertain Jobs, by Commune, in 2008

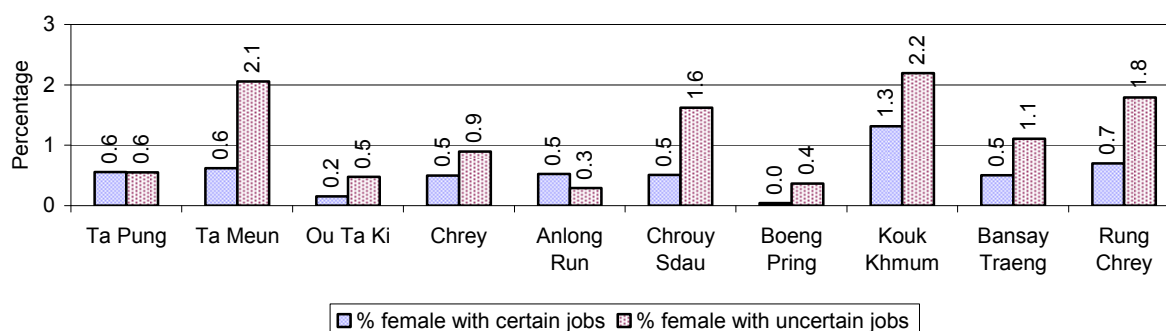

**Note:** Calculated as a percentage of the total population of the commune

## 4 Natural Resources and Environment (NRE)

### 4.1 Families involved with NRE issues over 3 years

Description	2006 %	2007 %	2008	
			%	Number
Families living with forest by products	0 %	0 %	0 %	1 families
Families living in a protected area	0 %	0 %	0 %	22 families
Houses with access to garbage collection service	1 %	1 %	0 %	0 families
Families affected by environmental pollution	1 %	1 %	1 %	127 families
Families using chemical fertilizer	69 %	69 %	68 %	16,171 families
Families using chemical pesticide	51 %	51 %	54 %	12,747 families

**Note:** Calculated as a percentage of the total number of families

#### 4.2 Percentage of Families involved with Natural Resource issues, by Commune, for 2008

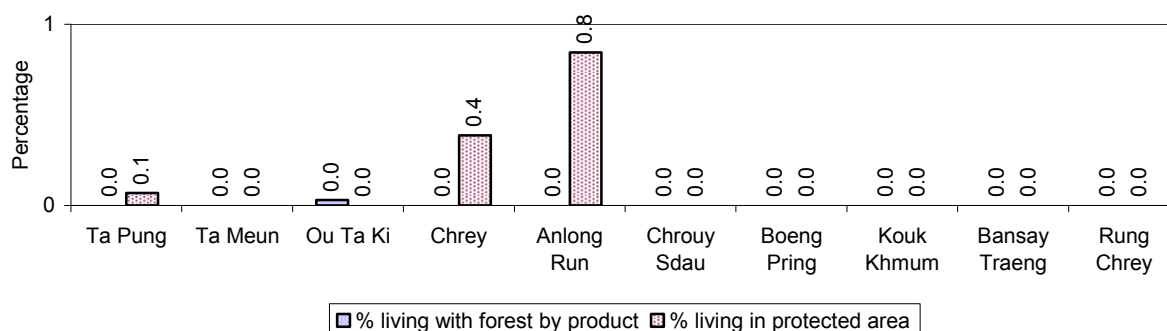

**Note:** Calculated as a percentage of the number of families in each commune

#### 4.3 Percentage Houses with access to Garbage collection and Families affected by environmental Pollution, by Commune, for 2008

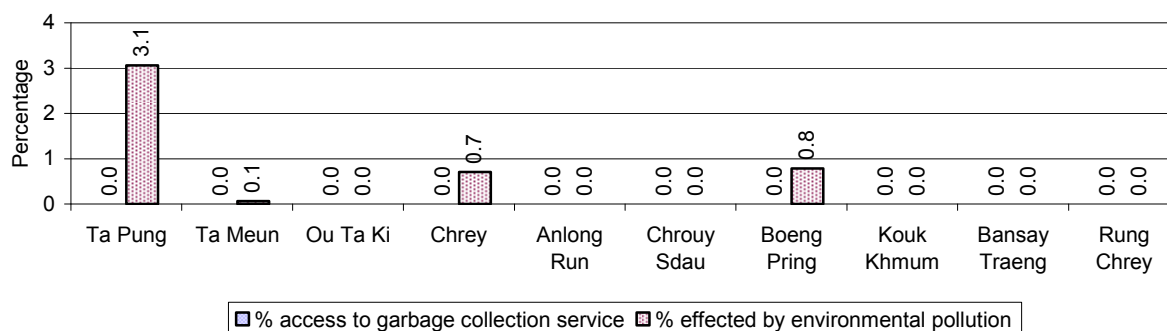

**Note:** Garbage collection is calculated as a percentage of the total number of houses in each commune and families affected by environmental pollution is calculated as a percentage of the total number of families in each commune.

#### 4.4 Percentage Families using chemical Fertilizer and chemical Pesticides, by Commune, for 2008

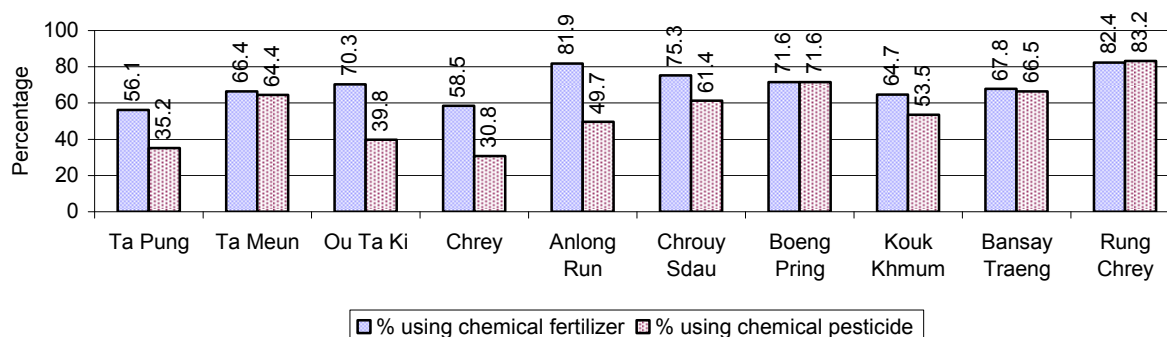

**Note:** Calculated as a percentage of the total number of families in each commune

## 5 Administration and Security

### 5.1 Birth Registration across 3 years

Description	2006	2007	2008
Number of infants to be registered	1,473 person(s)	1,421 person(s)	1,526 person(s)
Number of unregistered infants the year	458 person(s)	640 person(s)	764 person(s)
Percentage of infants unregistered	31 %	45 %	50 %

### 5.2 Number of unregistered Infants born in 2008, by Commune

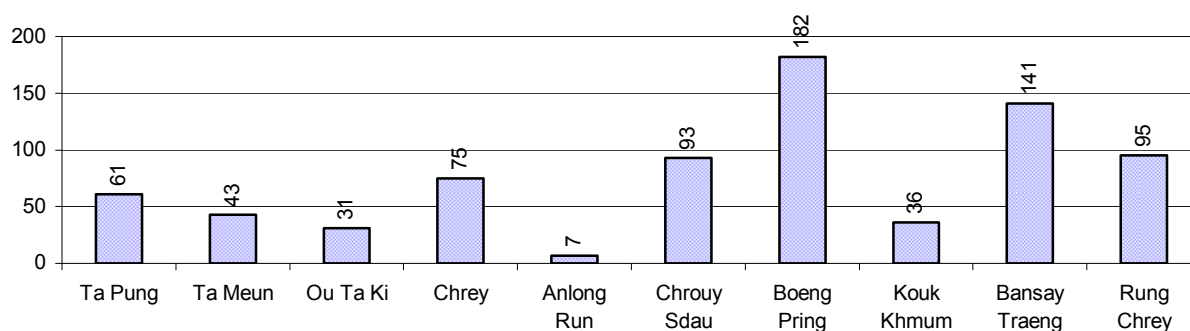

### 5.3 Registered criminal Cases over 3 years

Description	2006	2007	2008
Murders, robberies and kidnapping cases	7 case(s)	1 case(s)	5 case(s)
Theft cases	165 case(s)	144 case(s)	79 case(s)
land dispute cases	211 case(s)	111 case(s)	129 case(s)
Other disputes cases	266 case(s)	262 case(s)	208 case(s)

**Note:** this reflects only registered criminal cases

### 5.4 Registered criminal Cases per 10,000 people, by Commune, for 2008

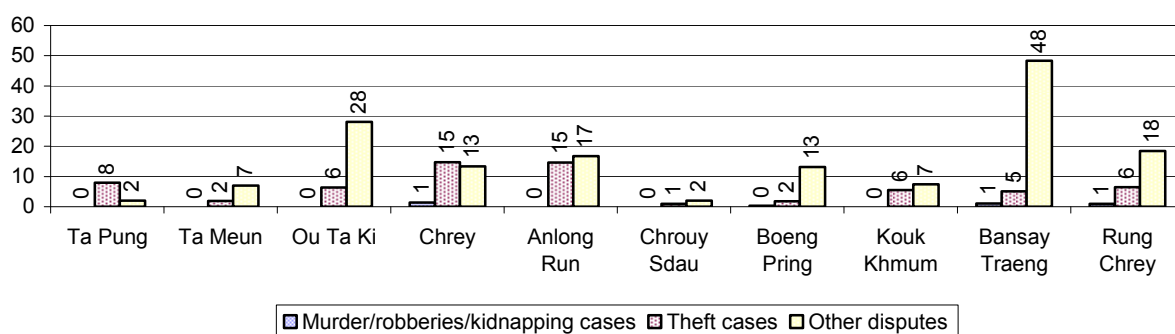

### 5.5 Number of registered Land Disputes, by Commune, in 2008

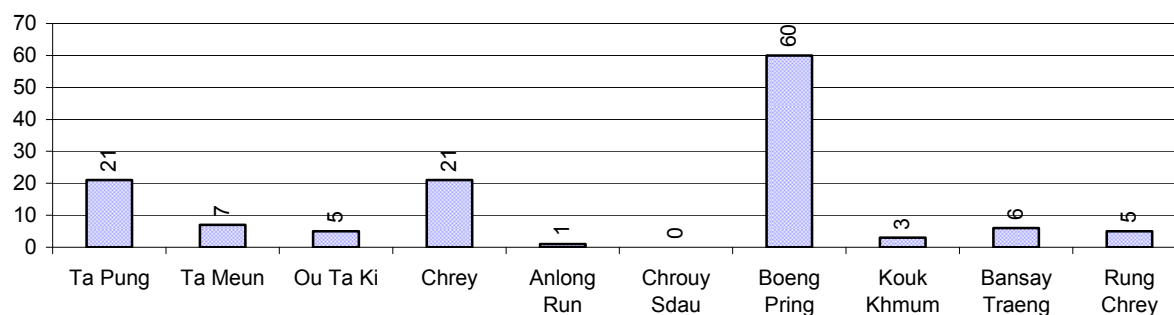

## 6 Gender

### 6.1 Registered Domestic Violence over 3 years

Description		2006	2007	2008
Families experiencing domestic violence		283 families	214 families	235 families(s)
% families experiencing domestic violence		1 %	1 %	1 %
Domestic violence cases reported by village chiefs		198 case(s)	125 case(s)	131 case(s)
Type	Physical violence	154 case(s)	58 case(s)	49 case(s)
	Sexual violence	6 case(s)	0 case(s)	8 case(s)
	Mental violence	32 case(s)	54 case(s)	48 case(s)
	Household economic violence	6 case(s)	13 case(s)	26 case(s)
Number of administrative decisions on domestic violence		167 case(s)	107 case(s)	113 case(s)
% of administrative decisions on domestic violence		84 %	86 %	86 %

### 6.2 Percentage of registered cases of Families experiencing domestic Violence, by Commune, in 2008

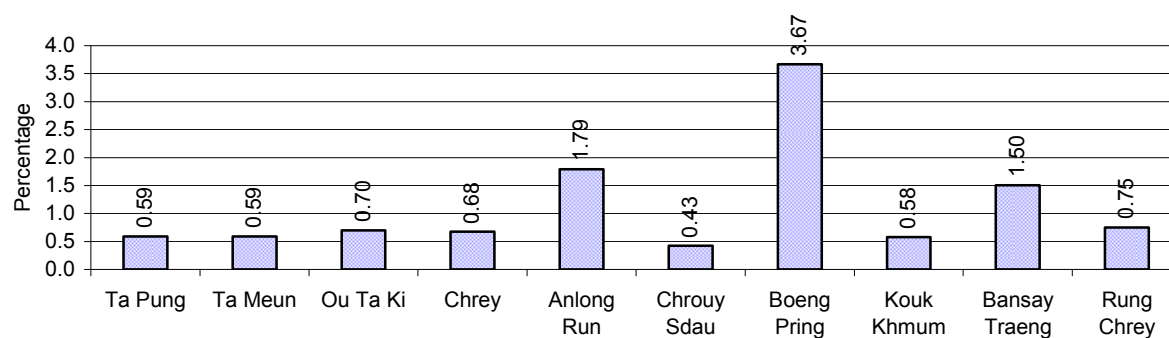

**Note:** Calculated as a percentage of the total number of families in each commune

### 6.3 Women's involvement over 3 years

Description	2006 %	2007 %	2008	
			%	Number
People participating in civil society	2%	2%	1%	1,123 person(s)
Women participating in civil society	1%	1%	0%	457 person(s)
People, 18-60 yrs, with uncertain/irregular jobs	3%	8%	4%	2,548 person(s)
Women, 18-60 yrs, with uncertain/irregular jobs	2%	4%	2%	1,311 person(s)

**Note:** Participation can be in NGOs, CBOs, credit groups, women's unions, parties and other civil society organizations. The first section is calculated as a percentage of the total population. The second section is calculated as a percentage of the total 18-60 year old population.

### 6.4 Percentage of Female Participants in Civil Society and of 18-60 year women with uncertain Jobs, by Commune, in 2008

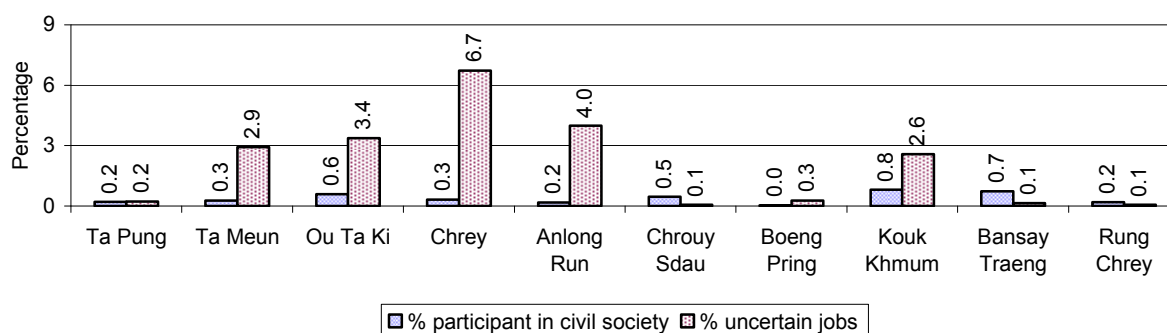

**Note:** Percentage of female participants in civil society is calculated as a percentage of the total population per commune. The percentage of 18-60 years old women with uncertain jobs is calculated as a percentage of the total 18-60 year old population per commune.

### 6.5 Female-headed Households over 3 years

Families with:	2006 %	2007 %	2008	
			%	Number
Households in which a woman is the family head	14%	14%	14%	3,379 families
Households in which a woman is the family head with children of less than 5 yrs	2%	2%	2%	464 families

**Note:** Calculated as a percentage of the total number of families

## 6.6 Percentage female-headed Households and with Children of less than 5 years old, by Commune, in 2008

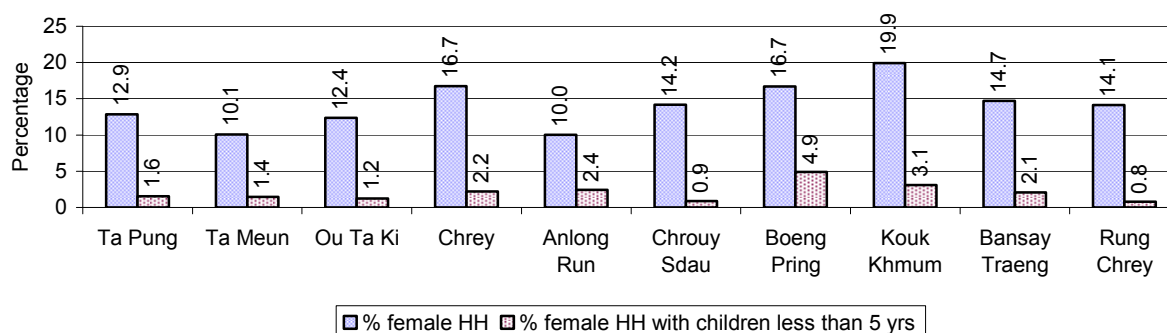

**Note:** Calculated as a percentage of the total number of families in each commune  
HH: Headed Household

## 7 Indigenous People in the District

### 7.1 Ethnic Minorities in the District over 3 years

Race of indigenous	2006		2007		2008	
	# families	# population	# families	# population	# families	# population
Phnong	0 families	0 person(s)	0 families	0 person(s)	0 families	0 person(s)
Kouy	0 families	0 person(s)	0 families	0 person(s)	0 families	0 person(s)
Stieng	0 families	0 person(s)	0 families	0 person(s)	0 families	0 person(s)
Mil	0 families	0 person(s)	0 families	0 person(s)	0 families	0 person(s)
Kroal	0 families	0 person(s)	0 families	0 person(s)	0 families	0 person(s)
Thmorn	0 families	0 person(s)	0 families	0 person(s)	0 families	0 person(s)
Khaonh	0 families	0 person(s)	0 families	0 person(s)	0 families	0 person(s)
Tompouonn	0 families	0 person(s)	0 families	0 person(s)	0 families	0 person(s)
Charay	0 families	0 person(s)	0 families	0 person(s)	0 families	0 person(s)
Kroeung	0 families	0 person(s)	0 families	0 person(s)	0 families	0 person(s)
Kavet	0 families	0 person(s)	0 families	0 person(s)	0 families	0 person(s)
Saouch	0 families	0 person(s)	0 families	0 person(s)	0 families	0 person(s)
Lun	0 families	0 person(s)	0 families	0 person(s)	0 families	0 person(s)
Kachak	0 families	0 person(s)	0 families	0 person(s)	0 families	0 person(s)
Praov	0 families	0 person(s)	0 families	0 person(s)	0 families	0 person(s)
Others	0 families	0 person(s)	0 families	0 person(s)	0 families	0 person(s)
<b>Total</b>	0 families	0 person(s)	0 families	0 person(s)	0 families	0 person(s)

**Note:** "Others" refer to other ethnic groups which are not listed.

### 7.2 Other Minorities in the District over 3 years

Minority	2006		2007		2008	
	# families	# population	# families	# population	# families	# population
Khmer Islamic	8 families	38 person(s)	11 families	47 person(s)	5 families	22 person(s)
Vietnamese	6 families	9 person(s)	4 families	3 person(s)	2 families	6 person(s)
Laos	0 families	0 person(s)	0 families	0 person(s)	0 families	0 person(s)

**Note:** Number of indigenous and minority population are additional data, so some village may not recorded.



## **SECTION C: PLANS AND PROJECTS**



## 8 Priorities and Plans

### 8.1 Priorities of Commune Councils for 2009 in the District by Sector

The District Priority Activity Matrix (DPAM) data are taken from the CDPD. The DPAM is used for the District Integration Workshop (DIW), to show what kind of projects the commune has proposed in their Commune Investment Plan (CIP) for 2009. Donors, departments and other agencies then consider which projects they want to support and which projects they are not interested in. This results in Temporary Agreements between the Commune Council and the Supporter (NGO, Department, private donor, etc), as shown in table 8.2

No.	Project Name	Ta Pung	Ta Meun	Ou Ta Ki	Chrey	Anlong Run
		20201	20202	20203	20204	20205
Economic						
1	Compost fertilizer training	2 training				
2	Chemical and pesticide application training		1 Course/year	3 time	20 training	
3	Vegetable growing training				20 training	
4	Fruit tree cultivation training				10 training	
5	Mixed farming system training	2 time				
6	Rice seed production training	1 training	1 Course/year	3 time	20 training	2 training
7	Subsidiary cropping technique training		2 Course/year			
8	Mushroom growing training					
9	Rice cultivation technique training					2 training
10	Animal vaccination request	2 time			10 time	1 training
11	Village veterinary training					
12	Animal raising training	3 time		3 Course/year	20 Course/year	2 training
13	Livestock feed producing training			2 Course/year	20 training	
14	Cow raising training					
15	Agriculture association activation					
16	Rice seed request					3 T
17	Calf for raising request				200 Head	
18	Agricultural tools request					
19	Vegetable seeds request		10 Kg			1200 Tree
20	Livestock raising request					
21	Family fish pond construction					
22	Fish raising training					1 training
23	Fish fingerling request	74000 fingerling	500000 Head		10000 Head	1000 Head
24	Laterite road repair/construction					
25	Road maintenance committee	2000 m		8 Team	10 Team	5 Team

District Data Book 2009: Development Plans and Projects

No.	Project Name	Ta Pung	Ta Meun	Ou Ta Ki	Chrey	Anlong Run
		20201	20202	20203	20204	20205
26	Road maintenance project				4500 m	
27		2800 m			2500 m	
28		1 place		4 place	25 place	
29					1 place	
30			2100 m	4000 m		
31			4500 m	2000 m		3500 m
32	Irrigation system construction/renovation					
33					2000 m	
34						
35		1 place		1 place	1 place	
36		3 place				
37					1 place	
38						
39		2300 m	1450 m	2000 m		3150 m
40	Cash credit	3 Team	24 Team	24 Team	52 Team	5 Team
41	Rice seed bank					
42	Crop seed credit					
43	Cow bank	15 Head				
44	Livestock bank					
Social						
1	Family planning	2 time		2 time		2 time
2	Reproductive health awareness education					2 time
3	HIV/AIDS awareness education	7 time	3 time	2 time		
4	HIV/AIDS infected person assistance		2 time			
5	HIV/AIDS orphan children assistance					
6	Health/hygiene education for local people	2 time		3 time	30 time	2 time
7	Transmitted disease education and prevention					2 time
8	Transmitting disease prevention education					
9	Children immunization provision	2 time		3 time	30 time	
10	Children and women vaccination		2 time			2 time
11	Health local service provision for women-children					
12	Tuberculosis treatment accessibility					
13	Mosquito larvae removal treatment	2 time			30 time	
14	Dengue fever education programme		3 time	2 time	30 time	
15	Ferric tablet and Vitamin A distribution campaign				100 time	

District Data Book 2009: Development Plans and Projects

No.	Project Name	Ta Pung	Ta Meun	Ou Ta Ki	Chrey	Anlong Run
		20201	20202	20203	20204	20205
16	Nutrition support					
17	Latrine construction	50 toilet	30 toilet	206 toilet	30 toilet	60 place
18	Latrine use education					
19	Sanitation education					
20					10 Reservoir	
21		15 well	37 well	20 well	21 well	24 well
22					10 well	
23	Junior high school construction				2 building	
24	School building		2 building	2 building		
25					7 building	
26	Motivating pupil's parents for school enrollment	2 training	1 time	2 time	2 time	2 time
27	Teacher/volunteer teacher need					
28	Education for all dissemination					
29	Poor pupils enrollment support		2 time	2 time		2 time
30	School materials support to poor pupils				10 time	
31	Vocational training	2 time	2 time	2 time	5 time	2 time
32	Teacher/volunteer teacher training				10 person	
33	Emergency relief for the poor			2 time		
34	Vulnerable group aid/support	3 time	2 time	8 Team	10 time	2 time
35	Vulnerable supporting association formation		5 Team			2 time
36	Widows family assistance/support					
37	Vulnerable people aid/support					
<b>NREM</b>						
1	Environmental awareness and law education	2 time	2 time	2 time		
2	Fishery law education		1 time	2 time		
3	NREM education campaign				30 time	2 time
4	Tree plantation project	2000 Tree				
5	Organizing tree planting day					2 time
6	Illegal fishing prevention	8 time	10 time	2 time	30 time	2 time
7	Strengthening fishery community		2 time	1 Team		
8	Flooded forest clearance prevention	2 time	2 time			
9	Fish raising community support	10 family				
10	Environmental pollution reduction				30 time	
11	Waste management education	3 time				
12	Sanitation awareness poster installation					2 time

District Data Book 2009: Development Plans and Projects

No.	Project Name	Ta Pung	Ta Meun	Ou Ta Ki	Chrey	Anlong Run
		20201	20202	20203	20204	20205
Administration and Security						
1	Civil registration encouragement			2 time		2 time
2	Local planning system strengthening		1 time			1 time
3	Land law dissemination	2 time	1 time	2 time	10 time	2 time
4	Provision of land titles/certificates				30 time	1 time
5	People guard activities formation/strengthening	21 Team			30 time	
6	Drug and related law education	3 time	5 time	3 time	30 time	2 time
7	Gambling control/elimination activation				30 time	
8	Gangs gathering educated for local security	2 time			30 time	
9	Drug business/use prevention		10 time			
10	Abused/violated/illegal acts quelled activation					
11	Local security regulation/order dissemination					
12	Village youth association formation/support				30 time	
Gender						
1	Gender mainstreaming concept training		3 time	2 time	30 training	2 training
2	Women role in development strengthening/dissemination				30 training	
3	Gender training for CC					1 training
4	Women & Children FP strengthening					2 time
5	Women & Children FP budget support				2 training	
6	Women capacity building for social participation	8 person				
7	Women leadership strengthening/capacity building					
8	Woman and children's rights dissemination					
9	Women and men roles/rights dissemination					
10	Women international day organizing					
11	Children's international day celebration					
12	Women/children rights alleviation support	2 time				
13	Women vocational training	2 Course/year			3 training	
14	Tailor skill training					
15	Weaving skill training/weaving craft creation					
16	Food cooking/processing skill training					
17	Lady makeup/hair dressing skill training					
18	Law against domestic violence dissemination	2 time	2 time	2 time	30 time	2 time
19	Alcohol reduction education					
20	Domestic violence education leaflet distribution					
21	Law against trafficking dissemination		3 time	2 time	30 time	

District Data Book 2009: Development Plans and Projects

No.	Project Name	Ta Pung	Ta Meun	Ou Ta Ki	Chrey	Anlong Run
		20201	20202	20203	20204	20205
22	Trafficking of women/children control activity strengthening					
23	Swindle trick of broker prevention education					
24	Children's labor exploitation elimination					
25	Sexual violence/harassment protection law dissemination	4 time				

**Source:** CDPD – District Priority Matrix

## 8.2 Temporary Agreements by Commune, for 2009<sup>2</sup>

At the District Integration Workshop (DIW) the Supporters (donors, agencies, private donors, NGOs, etc.) identify which projects/activities they would like to support or they put forward their own projects to be implemented in a particular commune. Once there is agreement between Commune Councils and Supporters on specific projects a **Temporary Agreement** is signed by the commune and the Supporter to show their mutual commitment to the identified projects/activities.

It is important to keep in mind that such Temporary Agreements do not necessarily result in implementation.

### 8.2.1 Temporary Agreements for 2009 as per DIW 2008 for Commune: Ta Pung

Commune GIS	Commune	Temporary Agreements				Supporter	Funding Source	Listed in CIP befor DIW
		Project Name	Quantity	Unit	Est.Cost (K.Riels)			
Economic								
20201	Ta Pung	Cash credit	25	person	48400	Cambodia Community Saving fund		✓
20201	Ta Pung		1	place	374	Department of Agriculture Forestry and Fisheries		□
20201	Ta Pung	Cash credit	100	person	4760	Cambodia Community Saving fund		✓
20201	Ta Pung	Compost fertilizer training	1	place	180	Department of Agriculture Forestry and Fisheries		✓
20201	Ta Pung	Mixed farming system training	2	place	2080	Department of Agriculture Forestry and Fisheries		✓
20201	Ta Pung		15	T	92680	Village Support Group		□
Social								
20201	Ta Pung	Latrine construction	50	toilet	40000	Department of Rural Development		✓
20201	Ta Pung	Health/hygiene education for local people	1292	person	2000	Department of Health		✓
20201	Ta Pung	Children immunization provision	1292	person	8000	Department of Health		✓
20201	Ta Pung	Family planning	1292	person	8000	Department of Health		✓
20201	Ta Pung		20	person	600	Handicap International/Action Nord-Sud		□
20201	Ta Pung		3	well	6000	Village Support Group		✓

<sup>2</sup> Not all the data from the CDPD has been translated to English, this has resulted in some cells in the TA tables being blank.



District Data Book 2009: Development Plans and Projects

Commune GIS	Commune	Temporary Agreements				Supporter	Funding Source	Listed in CIP befor DIW
		Project Name	Quantity	Unit	Est.Cost (K.Riels)			
20201	Ta Pung		10	well	80000	Department of Rural Development		✓
20201	Ta Pung	HIV/AIDS awareness education	1	time	1300	Men Health Service Social		✓
20201	Ta Pung	HIV/AIDS awareness education	1800	person	1848	Battambang Women's AIDS Project		✓
20201	Ta Pung	HIV/AIDS awareness education	45	person	8700	Battambang Women's AIDS Project		✓
20201	Ta Pung	Latrine construction	32	toilet	6400	Village Support Group		✓
20201	Ta Pung		1292	person	12000	Department of Health		□
20201	Ta Pung		1292	person	6000	Department of Health		□
20201	Ta Pung		1292	person	6000	Department of Health		□
20201	Ta Pung		12	person	100	Operation des Enfants Battambang		□
20201	Ta Pung		10	person	600	Operation des Enfants Battambang		□
20201	Ta Pung		100	person	928	Operation des Enfants Battambang		□
20201	Ta Pung		15	building	10800	Village Support Group		□
20201	Ta Pung		1292	person	10000	Department of Health		□
20201	Ta Pung		88	person	7964	Battambang Women's AIDS Project		□
20201	Ta Pung		1292	person	8000	Department of Health		□
20201	Ta Pung		1292	person	10000	Department of Health		□
20201	Ta Pung		1292	person	10000	Department of Health		□
NREM								
20201	Ta Pung	Environmental awareness and law education	50	person	344	Department of Environment		✓
Administration and Security								
20201	Ta Pung	Land law dissemination	1	time	640	Department of Land Management, Urban Planning & Construction		✓
20201	Ta Pung		1	training	600	Department of Social and Veteran Affairs and Youth Rehabilitation		□

Commune GIS	Commune	Temporary Agreements				Supporter	Funding Source	Listed in CIP befor DIW
		Project Name	Quantity	Unit	Est.Cost (K.Riels)			
Gender								
20201	Ta Pung		2	person	100	Department of Women		<input type="checkbox"/>
20201	Ta Pung		25	person	624	Operation des Enfants Battambang		<input type="checkbox"/>
20201	Ta Pung		25	person	500	Operation des Enfants Battambang		<input type="checkbox"/>
20201	Ta Pung		50	person	600	Operation des Enfants Battambang		<input type="checkbox"/>
20201	Ta Pung		1	time	800	Department of Social and Veteran Affairs and Youth Rehabilitation		<input type="checkbox"/>
20201	Ta Pung	Law against domestic violence dissemination	60	person	1440	Department of Women		✓

### 8.2.2 Temporary Agreements for 2009 as per DIW 2008 for Commune: Ta Meun

Commune GIS	Commune	Temporary Agreements				Supporter	Funding Source	Listed in CIP befor DIW
		Project Name	Quantity	Unit	Est.Cost (K.Riels)			
Economic								
20202	Ta Meun		1	place	374	Department of Agriculture Forestry and Fisheries		<input type="checkbox"/>
20202	Ta Meun	Cash credit	24	Team	8220	Community Cooperative Network		✓
20202	Ta Meun	Cash credit	24	Team	8056	Community Cooperative Network		✓
20202	Ta Meun	Cash credit	200	person	9200	Cambodia Community Saving fund		✓
20202	Ta Meun	Cash credit	100	person	88000	Cambodia Community Saving fund		✓
Social								
20202	Ta Meun		12	Month	6000	Department of Health		<input type="checkbox"/>
20202	Ta Meun	HIV/AIDS infected person assistance	85	person	7964	Battambang Women's AIDS		✓

District Data Book 2009: Development Plans and Projects

Commune GIS	Commune	Temporary Agreements				Supporter	Funding Source	Listed in CIP before DIW
		Project Name	Quantity	Unit	Est.Cost (K.Riels)			
						Project		
20202	Ta Meun	HIV/AIDS awareness education	2000	person	2080	Battambang Women's AIDS Project		✓
20202	Ta Meun	HIV/AIDS awareness education	1	time	2612	Men Health Service Social		✓
20202	Ta Meun		12	Month	2000	Department of Health		□
20202	Ta Meun		12	Month	12000	Department of Health		□
20202	Ta Meun	Poor pupils enrollment support	24	person	600	Community Cooperative Network		✓
20202	Ta Meun		10	well	80000	Department of Rural Development		✓
20202	Ta Meun	HIV/AIDS infected person assistance	12	Month	10000	Department of Health		✓
20202	Ta Meun	Latrine construction	50	toilet	40000	Department of Rural Development		✓
20202	Ta Meun		12	Month	10000	Department of Health		□
20202	Ta Meun	HIV/AIDS infected person assistance	70	person	8920	Battambang Women's AIDS Project		✓
20202	Ta Meun		12	Month	6000	Department of Health		□
20202	Ta Meun	Children and women vaccination	12	Month	10000	Department of Health		✓
20202	Ta Meun	Children and women vaccination	12	Month	10000	Department of Health		✓
20202	Ta Meun		25	person	600	Handicap International/Action Nord-Sud		□
20202	Ta Meun		12	Month	8000	Department of Health		□
20202	Ta Meun		12	Month	8000	Department of Health		□
NREM								
20202	Ta Meun		3	Time	5680	Village Support Group		□
20202	Ta Meun		3	Time	20880	Village Support Group		□
20202	Ta Meun	Illegal fishing prevention	20	Time	33200	Village Support Group		✓
Administration and Security								
20202	Ta Meun	Land law dissemination	1	time	640	Department of Land Management, Urban Planning & Construction		✓
Gender								
20202	Ta Meun	Law against domestic violence dissemination	60	person	1440	Department of Women		✓

Commune GIS	Commune	Temporary Agreements				Supporter	Funding Source	Listed in CIP before DIW
		Project Name	Quantity	Unit	Est.Cost (K.Riels)			
20202	Ta Meun	Gender mainstreaming concept training	2	person	100	Department of Women		✓

### 8.2.3 Temporary Agreements for 2009 as per DIW 2008 for Commune: Ou Ta Ki

Commune GIS	Commune	Temporary Agreements				Supporter	Funding Source	Listed in CIP befor DIW
		Project Name	Quantity	Unit	Est.Cost (K.Riels)			
Economic								
20203	Ou Ta Ki	Cash credit	1	Team	71656	Community Cooperative Network		✓
20203	Ou Ta Ki	Cash credit	1	training	12316	EU ASAC		✓
20203	Ou Ta Ki		1	time	400	Community Cooperative Network		□
20203	Ou Ta Ki	Cash credit	65	person	32000	Social Development in Rural		✓
Social								
20203	Ou Ta Ki		10	well	80000	Department of Rural Development		✓
20203	Ou Ta Ki	Latrine construction	50	toilet	40000	Department of Rural Development		✓
20203	Ou Ta Ki	Family planning	12	Month	8000	Department of Health		✓
20203	Ou Ta Ki	Children immunization provision	12	Month	10000	Department of Health		✓
20203	Ou Ta Ki		12	person	100	Operation des Enfants Battambang		□
20203	Ou Ta Ki	HIV/AIDS awareness education	1200	person	1728	Battambang Women's AIDS Project		✓
20203	Ou Ta Ki		25	person	624	Operation des Enfants Battambang		□
20203	Ou Ta Ki		35	person	8400	Battambang Women's AIDS Project		□
20203	Ou Ta Ki		75	person	7964	Battambang Women's AIDS Project		□
20203	Ou Ta Ki		15	person	600	Handicap International/Action Nord-Sud		□

District Data Book 2009: Development Plans and Projects

Commune GIS	Commune	Temporary Agreements				Supporter	Funding Source	Listed in CIP before DIW
		Project Name	Quantity	Unit	Est.Cost (K.Riels)			
20203	Ou Ta Ki		40	person	10000	Soboras		<input type="checkbox"/>
20203	Ou Ta Ki		50	person	600	Operation des Enfants Battambang		<input type="checkbox"/>
20203	Ou Ta Ki	HIV/AIDS awareness education	1	time	2612	Men Health Service Social		✓
20203	Ou Ta Ki	Health/hygiene education for local people	12	Month	2000	Department of Health		✓
20203	Ou Ta Ki		12	Month	6000	Department of Health		<input type="checkbox"/>
20203	Ou Ta Ki		1	time	40	Community Cooperative Network		<input type="checkbox"/>
20203	Ou Ta Ki		1	time	60	Community Cooperative Network		<input type="checkbox"/>
20203	Ou Ta Ki		1	training	120	Men Health Service Social		<input type="checkbox"/>
20203	Ou Ta Ki		1	time	1800	Community Cooperative Network		<input type="checkbox"/>
20203	Ou Ta Ki		12	Month	12000	Department of Health		<input type="checkbox"/>
20203	Ou Ta Ki		12	Month	6000	Department of Health		<input type="checkbox"/>
20203	Ou Ta Ki		12	Month	10000	Department of Health		<input type="checkbox"/>
20203	Ou Ta Ki		12	Month	10000	Department of Health		<input type="checkbox"/>
20203	Ou Ta Ki		12	Month	10000	Department of Health		<input type="checkbox"/>
20203	Ou Ta Ki		12	Month	8000	Department of Health		<input type="checkbox"/>
20203	Ou Ta Ki		100	person	928	Operation des Enfants Battambang		<input type="checkbox"/>
20203	Ou Ta Ki		10	person	600	Operation des Enfants Battambang		<input type="checkbox"/>
20203	Ou Ta Ki		1	time	600	Community Cooperative Network		<input type="checkbox"/>
Administration and Security								
20203	Ou Ta Ki		150	person	600	Department of Social and Veteran Affairs and Youth Rehabilitation		<input type="checkbox"/>
Gender								
20203	Ou Ta Ki		200	person	800	Department of Social and Veteran Affairs and Youth Rehabilitation		<input type="checkbox"/>

Commune GIS	Commune	Temporary Agreements				Supporter	Funding Source	Listed in CIP before DIW
		Project Name	Quantity	Unit	Est.Cost (K.Riels)			
20203	Ou Ta Ki		250	family	10000	Soboras		<input type="checkbox"/>
20203	Ou Ta Ki		25	person	500	Operation des Enfants Battambang		<input type="checkbox"/>
20203	Ou Ta Ki	Gender mainstreaming concept training	2	person	100	Department of Women		✓
20203	Ou Ta Ki		1	training	400	Community Cooperative Network		<input type="checkbox"/>

#### 8.2.4 Temporary Agreements for 2009 as per DIW 2008 for Commune: Chrey

Commune GIS	Commune	Temporary Agreements				Supporter	Funding Source	Listed in CIP before DIW
		Project Name	Quantity	Unit	Est.Cost (K.Riels)			
Economic								
20204	Chrey	Cash credit	36	Team	24000	Social Development in Rural		✓
Social								
20204	Chrey		12	Month	2793	Reproductive Health Association of Cambodia		☐
20204	Chrey	School materials support to poor pupils	40	person	10000	Soboras		✓
20204	Chrey	Health/hygiene education for local people	12	Month	2793	Reproductive Health Association of Cambodia		✓
20204	Chrey	Latrine construction	50	toilet	40000	Department of Rural Development		✓
20204	Chrey	Health/hygiene education for local people	12	Month	2000	Department of Health		✓
20204	Chrey	Children immunization provision	12	Month	10000	Department of Health		✓
20204	Chrey	Ferric tablet and Vitamin A distribution campaign	12	Month	6000	Department of Health		✓
20204	Chrey		1	time	1312	Men Health Service Social		☐
20204	Chrey		35	person	600	Handicap International/Action Nord-Sud		☐
20204	Chrey		12	Month	2793	Reproductive Health Association of Cambodia		☐
20204	Chrey		12	Month	12000	Department of Health		☐
20204	Chrey		12	Month	2793	Reproductive Health Association		☐

Commune GIS	Commune	Temporary Agreements				Supporter	Funding Source	Listed in CIP before DIW
		Project Name	Quantity	Unit	Est.Cost (K.Riels)			
						of Cambodia		
20204	Chrey		12	Month	2793	Reproductive Health Association of Cambodia		<input type="checkbox"/>
20204	Chrey		12	Month	55872	Reproductive Health Association of Cambodia		<input type="checkbox"/>
20204	Chrey		12	Month	8000	Department of Health		<input type="checkbox"/>
20204	Chrey		12	Month	8000	Department of Health		<input type="checkbox"/>
20204	Chrey		12	Month	10000	Department of Health		<input type="checkbox"/>
20204	Chrey		12	Month	10000	Department of Health		<input type="checkbox"/>
20204	Chrey		12	Month	10000	Department of Health		<input type="checkbox"/>
20204	Chrey		12	Month	6000	Department of Health		<input type="checkbox"/>
Gender								
20204	Chrey	Gender mainstreaming concept training	2	person	100	Department of Women		✓
20204	Chrey		250	family	10000	Soboras		<input type="checkbox"/>

### 8.2.5 Temporary Agreements for 2009 as per DIW 2008 for Commune: Anlong Run

Commune GIS	Commune	Temporary Agreements				Supporter	Funding Source	Listed in CIP befor DIW
		Project Name	Quantity	Unit	Est.Cost (K.Riels)			
Economic								
20205	Anlong Run	Cash credit	25	Team	12000	Social Development in Rural		✓
Social								
20205	Anlong Run		12	Month	12000	Department of Health		<input type="checkbox"/>
20205	Anlong Run		12	Month	6000	Department of Health		<input type="checkbox"/>
20205	Anlong Run		12	Month	6000	Department of Health		<input type="checkbox"/>
20205	Anlong Run		12	Month	10000	Department of Health		<input type="checkbox"/>
20205	Anlong		12	Month	10000	Department of Health		<input type="checkbox"/>

Commune GIS	Commune	Temporary Agreements				Supporter	Funding Source	Listed in CIP befor DIW
		Project Name	Quantity	Unit	Est.Cost (K.Riels)			
	Run							
20205	Anlong Run	Health/hygiene education for local people	12	Month	2000	Department of Health		✓
20205	Anlong Run	Children and women vaccination	12	Month	10000	Department of Health		✓
20205	Anlong Run	Reproductive health awareness education	12	Month	8000	Department of Health		✓
20205	Anlong Run	Family planning	12	Month	8000	Department of Health		✓
20205	Anlong Run	Children and women vaccination	12	Month	10000	Department of Health		✓
20205	Anlong Run	Latrine construction	50	toilet	40000	Department of Rural Development		✓
20205	Anlong Run		10	well	80000	Department of Rural Development		✓
Gender								
20205	Anlong Run	Gender training for CC	2	person	100	Department of Women		✓

### 8.2.6 Temporary Agreements for 2009 as per DIW 2008 for Commune: Chrouy Sdau

Commune GIS	Commune	Temporary Agreements				Supporter	Funding Source	Listed in CIP befor DIW
		Project Name	Quantity	Unit	Est.Cost (K.Riels)			
Economic								
20206	Chrouy Sdau	Cash credit	30	person	840	Cambodia Community Saving fund		✓
20206	Chrouy Sdau	Cash credit	10	person	21200	Cambodia Community Saving fund		✓
Social								
20206	Chrouy Sdau		15	person	5440	Rural Development Agriculture		☐
20206	Chrouy	Motivating pupil's parents for school	1	Time	400	Rural Development Agriculture		✓



District Data Book 2009: Development Plans and Projects

Commune GIS	Commune	Temporary Agreements				Supporter	Funding Source	Listed in CIP before DIW
		Project Name	Quantity	Unit	Est.Cost (K.Riels)			
	Sdau	enrollment						
20206	Chrouy Sdau	Sanitation education	324	time	61200	Kien kes Health Education Network		✓
20206	Chrouy Sdau	HIV/AIDS infected person assistance	144	time	29456	Kien kes Health Education Network		✓
20206	Chrouy Sdau	HIV/AIDS infected person assistance	784	time	8688	Kien kes Health Education Network		✓
20206	Chrouy Sdau	Latrine construction	50	toilet	40000	Department of Rural Development		✓
20206	Chrouy Sdau	HIV/AIDS infected person assistance	12	Month	10000	Department of Health		✓
20206	Chrouy Sdau	Children immunization provision	12	Month	10000	Department of Health		✓
20206	Chrouy Sdau	Sanitation education	6	time	2984	Rural Development Agriculture		✓
20206	Chrouy Sdau	Tuberculosis treatment accessibility	12	Month	10000	Department of Health		✓
20206	Chrouy Sdau		12	Month	2000	Department of Health		□
20206	Chrouy Sdau		12	Time	1800	Rural Development Agriculture		□
20206	Chrouy Sdau		2	time	63000	Rural Development Agriculture		□
20206	Chrouy Sdau		12	Month	8000	Department of Health		□
20206	Chrouy Sdau		12	Line	8000	Department of Health		□
20206	Chrouy Sdau		12	Month	10000	Department of Health		□
20206	Chrouy Sdau		12	Month	6000	Department of Health		□
20206	Chrouy Sdau		12	Month	6000	Department of Health		□
20206	Chrouy		12	Month	12000	Department of Health		□

Commune GIS	Commune	Temporary Agreements				Supporter	Funding Source	Listed in CIP before DIW
		Project Name	Quantity	Unit	Est.Cost (K.Riels)			
	Sdau							
<b>Administration and Security</b>								
20206	Chrouy Sdau		2	time	1200	Rural Development Agriculture		<input type="checkbox"/>
<b>Gender</b>								
20206	Chrouy Sdau		2	time	3800	Rural Development Agriculture		<input type="checkbox"/>
20206	Chrouy Sdau		2	person	100	Department of Women		<input type="checkbox"/>

### 8.2.7 Temporary Agreements for 2009 as per DIW 2008 for Commune: Boeng Pring

Commune GIS	Commune	Temporary Agreements				Supporter	Funding Source	Listed in CIP before DIW
		Project Name	Quantity	Unit	Est.Cost (K.Riels)			
Economic								
20207	Boeng Pring	Cash credit	30	person	1280	Cambodia Community Saving fund		✓
20207	Boeng Pring	Cash credit	10	person	4800	Cambodia Community Saving fund		✓
20207	Boeng Pring		2	km	80000	Department of Rural Development		✓
20207	Boeng Pring	Rice seed production training	1	training	37400	Department of Agriculture Forestry and Fisheries		✓
Social								
20207	Boeng Pring		2	time	33600	Rural Development Agriculture		☐
20207	Boeng Pring	Sanitation education	6	time	7120	Rural Development Agriculture		✓
20207	Boeng Pring	Sanitation education	324	time	61200	Kien kes Health Education Network		✓
20207	Boeng Pring		10	well	80000	Department of Rural Development		✓

District Data Book 2009: Development Plans and Projects

Commune GIS	Commune	Temporary Agreements				Supporter	Funding Source	Listed in CIP before DIW
		Project Name	Quantity	Unit	Est.Cost (K.Riels)			
20207	Boeng Pring	Latrine construction	50	toilet	40000	Department of Rural Development		✓
20207	Boeng Pring	Children and women vaccination	12	Month	10000	Department of Health		✓
20207	Boeng Pring	Children and women vaccination	12	Month	10000	Department of Health		✓
20207	Boeng Pring	Poor pupils enrollment support	20	person	2556	Rural Development Agriculture		✓
20207	Boeng Pring		1	Time	800	Rural Development Agriculture		□
20207	Boeng Pring		12	Month	2000	Department of Health		□
20207	Boeng Pring		15	person	600	Handicap International/Action Nord-Sud		□
20207	Boeng Pring		144	time	29456	Kien kes Health Education Network		□
20207	Boeng Pring		784	person	8688	Kien kes Health Education Network		□
20207	Boeng Pring		12	Month	8000	Department of Health		□
20207	Boeng Pring		12	Month	8000	Department of Health		□
20207	Boeng Pring		12	Month	10000	Department of Health		□
20207	Boeng Pring		12	Month	10000	Department of Health		□
20207	Boeng Pring		12	Month	6000	Department of Health		□
20207	Boeng Pring		12	Month	6000	Department of Health		□
20207	Boeng Pring		12	Month	12000	Department of Health		□
Administration and Security								
20207	Boeng		2	time	1400	Rural Development Agriculture		□

Commune GIS	Commune	Temporary Agreements				Supporter	Funding Source	Listed in CIP before DIW
		Project Name	Quantity	Unit	Est.Cost (K.Riels)			
	Pring							
Gender								
20207	Boeng Pring		2	person	100	Department of Women		<input type="checkbox"/>

### 8.2.8 Temporary Agreements for 2009 as per DIW 2008 for Commune: Kouk Khmum

Commune GIS	Commune	Temporary Agreements				Supporter	Funding Source	Listed in CIP before DIW
		Project Name	Quantity	Unit	Est.Cost (K.Riels)			
Economic								
20208	Kouk Khmum	Cash credit	250	person	130800	Cambodia Community Saving fund		✓
20208	Kouk Khmum	Cash credit	55	person	38000	Social Development in Rural		✓
20208	Kouk Khmum		1	training	800	Department of Land Management, Urban Planning & Construction		☐
20208	Kouk Khmum	Rice seed production training	1	place	374	Department of Agriculture Forestry and Fisheries		✓
20208	Kouk Khmum	Cash credit	540	person	42400	Cambodia Community Saving fund		✓
Social								
20208	Kouk Khmum		75	person	7964	Battambang Women's AIDS Project		☐
20208	Kouk Khmum		10	well	80000	Department of Rural Development		✓
20208	Kouk Khmum	Latrine construction	50	toilet	40000	Department of Rural Development		✓
20208	Kouk Khmum	Family planning	12	Month	8000	Department of Health		✓
20208	Kouk Khmum	Children and women vaccination	12	Month	10000	Department of Health		✓

District Data Book 2009: Development Plans and Projects

Commune GIS	Commune	Temporary Agreements				Supporter	Funding Source	Listed in CIP befor DIW
		Project Name	Quantity	Unit	Est.Cost (K.Riels)			
20208	Kouk Khmum	Reproductive health awareness education	12	Month	8000	Department of Health		✓
20208	Kouk Khmum	Children and women vaccination	12	Month	10000	Department of Health		✓
20208	Kouk Khmum		50	person	8700	Battambang Women's AIDS Project		<input type="checkbox"/>
20208	Kouk Khmum		1800	person	1848	Battambang Women's AIDS Project		<input type="checkbox"/>
20208	Kouk Khmum		12	Month	2000	Department of Health		<input type="checkbox"/>
20208	Kouk Khmum		20	person	600	Handicap International/Action Nord-Sud		<input type="checkbox"/>
20208	Kouk Khmum		6	time	720	Krom Aphiwat Phum		<input type="checkbox"/>
20208	Kouk Khmum		12	Month	10000	Department of Health		<input type="checkbox"/>
20208	Kouk Khmum		12	Month	10000	Department of Health		<input type="checkbox"/>
20208	Kouk Khmum		12	Month	6000	Department of Health		<input type="checkbox"/>
20208	Kouk Khmum		12	Month	6000	Department of Health		<input type="checkbox"/>
20208	Kouk Khmum		12	Month	12000	Department of Health		<input type="checkbox"/>
Administration and Security								
20208	Kouk Khmum		12	time	320	Krom Aphiwat Phum		<input type="checkbox"/>
20208	Kouk Khmum		12	time	1060	Krom Aphiwat Phum		<input type="checkbox"/>
20208	Kouk Khmum		4	time	400	Krom Aphiwat Phum		<input type="checkbox"/>
Gender								
20208	Kouk Khmum		2	person	100	Department of Women		<input type="checkbox"/>

**8.2.9 Temporary Agreements for 2009 as per DIW 2008 for Commune: Bansay Traeng**

Commune GIS	Commune	Temporary Agreements				Supporter	Funding Source	Listed in CIP befor DIW
		Project Name	Quantity	Unit	Est.Cost (K.Riels)			
Economic								
20209	Bansay Traeng		16	village	120	BANTEAYSREI		<input type="checkbox"/>
20209	Bansay Traeng		1	training	1252	BANTEAYSREI		<input type="checkbox"/>
20209	Bansay Traeng		6	time	2160	Krom Aphiwat Phum		<input type="checkbox"/>
20209	Bansay Traeng		8	place	2992	Department of Agriculture Forestry and Fisheries		<input type="checkbox"/>
20209	Bansay Traeng		1	place	180	Department of Agriculture Forestry and Fisheries		<input type="checkbox"/>
20209	Bansay Traeng		1	training	4000	BANTEAYSREI		<input type="checkbox"/>
20209	Bansay Traeng	Chemical and pesticide application training	4	training	720	Department of Agriculture Forestry and Fisheries		✓
20209	Bansay Traeng		1	time	2400	BANTEAYSREI		<input type="checkbox"/>
20209	Bansay Traeng	Cash credit	1	training	6168	Community Cooperative Network		✓
20209	Bansay Traeng	Mushroom growing training	4	training	1920	Department of Agriculture Forestry and Fisheries		✓
20209	Bansay Traeng	Cash credit	1219	person	71600	Cambodia Community Saving fund		✓
20209	Bansay Traeng		2	place	1920	Department of Agriculture Forestry and Fisheries		<input type="checkbox"/>
20209	Bansay Traeng		2	place	408	Department of Agriculture Forestry and Fisheries		<input type="checkbox"/>
20209	Bansay Traeng		2	place	1936	Department of Agriculture Forestry and Fisheries		<input type="checkbox"/>
20209	Bansay Traeng		1	place	976	Department of Agriculture Forestry and Fisheries		<input type="checkbox"/>
20209	Bansay Traeng	Mushroom growing training	2	training	3000	Department of Labor and Vocational Training		✓

District Data Book 2009: Development Plans and Projects

Commune GIS	Commune	Temporary Agreements				Supporter	Funding Source	Listed in CIP before DIW
		Project Name	Quantity	Unit	Est.Cost (K.Riels)			
20209	Bansay Traeng	Cash credit	210	person	194000	Cambodia Community Saving fund		✓
Social								
20209	Bansay Traeng		12	Month	10000	Department of Health		<input type="checkbox"/>
20209	Bansay Traeng		12	Month	8000	Department of Health		<input type="checkbox"/>
20209	Bansay Traeng		12	Month	12000	Department of Health		<input type="checkbox"/>
20209	Bansay Traeng		12	Month	6000	Department of Health		<input type="checkbox"/>
20209	Bansay Traeng		12	Month	6000	Department of Health		<input type="checkbox"/>
20209	Bansay Traeng		12	Month	10000	Department of Health		<input type="checkbox"/>
20209	Bansay Traeng		12	Month	10000	Department of Health		<input type="checkbox"/>
20209	Bansay Traeng		90	person	7888	Battambang Women's AIDS Project		<input type="checkbox"/>
20209	Bansay Traeng	Transmitted disease education and prevention	1800	person	1720	Battambang Women's AIDS Project		✓
20209	Bansay Traeng	Nutrition support	1	training	600	Community Cooperative Network		✓
20209	Bansay Traeng	Latrine use education	50	toilet	80000	Department of Rural Development		✓
20209	Bansay Traeng		50	well	40000	Department of Rural Development		✓
20209	Bansay Traeng	Health/hygiene education for local people	12	Month	2000	Department of Health		✓
20209	Bansay Traeng		53	person	8560	Battambang Women's AIDS Project		<input type="checkbox"/>
20209	Bansay Traeng		10	person	600	Handicap International/Action Nord-Sud		<input type="checkbox"/>
20209	Bansay		1	training	3200	Community Cooperative		<input type="checkbox"/>

District Data Book 2009: Development Plans and Projects

Commune GIS	Commune	Temporary Agreements				Supporter	Funding Source	Listed in CIP befor DIW
		Project Name	Quantity	Unit	Est.Cost (K.Riels)			
	Traeng					Network		
20209	Bansay Traeng		12	Month	8000	Department of Health		<input type="checkbox"/>
20209	Bansay Traeng		12	Month	10000	Department of Health		<input type="checkbox"/>
NREM								
20209	Bansay Traeng		1	training	1080	BANTEAYSREI		<input type="checkbox"/>
20209	Bansay Traeng		1	training	1200	BANTEAYSREI		<input type="checkbox"/>
Administration and Security								
20209	Bansay Traeng		12	time	19640	Krom Aphiwat Phum		<input type="checkbox"/>
20209	Bansay Traeng		1	training	6220	BANTEAYSREI		<input type="checkbox"/>
20209	Bansay Traeng		4	time	1200	Krom Aphiwat Phum		<input type="checkbox"/>
20209	Bansay Traeng		1	training	800	BANTEAYSREI		<input type="checkbox"/>
20209	Bansay Traeng		1	training	1037	BANTEAYSREI		<input type="checkbox"/>
20209	Bansay Traeng		1	training	1200	BANTEAYSREI		<input type="checkbox"/>
20209	Bansay Traeng		12	time	3180	Krom Aphiwat Phum		<input type="checkbox"/>
20209	Bansay Traeng		1	training	1395	BANTEAYSREI		<input type="checkbox"/>
20209	Bansay Traeng		1	Time	3506	BANTEAYSREI		<input type="checkbox"/>
20209	Bansay Traeng		2	training	1464	BANTEAYSREI		<input type="checkbox"/>
20209	Bansay Traeng		2	training	765	BANTEAYSREI		<input type="checkbox"/>
20209	Bansay Traeng		1	training	1232	BANTEAYSREI		<input type="checkbox"/>



District Data Book 2009: Development Plans and Projects

Commune GIS	Commune	Temporary Agreements				Supporter	Funding Source	Listed in CIP befor DIW
		Project Name	Quantity	Unit	Est.Cost (K.Riels)			
	Traeng							
20209	Bansay Traeng		1	training	1519	BANTEAYSREI		<input type="checkbox"/>
20209	Bansay Traeng		1	training	1532	BANTEAYSREI		<input type="checkbox"/>
20209	Bansay Traeng		1	training	622	BANTEAYSREI		<input type="checkbox"/>
20209	Bansay Traeng		1	training	10000	BANTEAYSREI		<input type="checkbox"/>
20209	Bansay Traeng		1	training	572	BANTEAYSREI		<input type="checkbox"/>
20209	Bansay Traeng		1	training	819	BANTEAYSREI		<input type="checkbox"/>
20209	Bansay Traeng		1	training	1856	BANTEAYSREI		<input type="checkbox"/>
20209	Bansay Traeng		1	training	2752	BANTEAYSREI		<input type="checkbox"/>
20209	Bansay Traeng		1	training	2514	BANTEAYSREI		<input type="checkbox"/>
20209	Bansay Traeng		1	training	360	BANTEAYSREI		<input type="checkbox"/>
20209	Bansay Traeng		1	training	600	BANTEAYSREI		<input type="checkbox"/>
20209	Bansay Traeng		1	training	2742	BANTEAYSREI		<input type="checkbox"/>
20209	Bansay Traeng		1	training	800	BANTEAYSREI		<input type="checkbox"/>
20209	Bansay Traeng		1	training	600	BANTEAYSREI		<input type="checkbox"/>
20209	Bansay Traeng		1	training	2547	BANTEAYSREI		<input type="checkbox"/>
20209	Bansay Traeng		1	training	1673	BANTEAYSREI		<input type="checkbox"/>
20209	Bansay		1	training	1371	BANTEAYSREI		<input type="checkbox"/>

District Data Book 2009: Development Plans and Projects

Commune GIS	Commune	Temporary Agreements				Supporter	Funding Source	Listed in CIP befor DIW
		Project Name	Quantity	Unit	Est.Cost (K.Riels)			
	Traeng							
20209	Bansay Traeng		1	training	571	BANTEAYSREI		<input type="checkbox"/>
20209	Bansay Traeng		1	training	504	BANTEAYSREI		<input type="checkbox"/>
20209	Bansay Traeng		1	training	2578	BANTEAYSREI		<input type="checkbox"/>
20209	Bansay Traeng		1	training	3772	BANTEAYSREI		<input type="checkbox"/>
20209	Bansay Traeng		1	training	926	BANTEAYSREI		<input type="checkbox"/>
20209	Bansay Traeng		1	training	2576	BANTEAYSREI		<input type="checkbox"/>
Gender								
20209	Bansay Traeng		1	training	2857	BANTEAYSREI		<input type="checkbox"/>
20209	Bansay Traeng		1	Time	1080	BANTEAYSREI		<input type="checkbox"/>
20209	Bansay Traeng		2	Time	300	BANTEAYSREI		<input type="checkbox"/>
20209	Bansay Traeng		1	Time	2280	BANTEAYSREI		<input type="checkbox"/>
20209	Bansay Traeng	Women & Children FP strengthening	2	person	100	Department of Women		✓
20209	Bansay Traeng	Domestic violence education leaflet distribution	60	person	1440	Department of Women		✓
20209	Bansay Traeng		2	training	11659	BANTEAYSREI		<input type="checkbox"/>
20209	Bansay Traeng		1	training	768	BANTEAYSREI		<input type="checkbox"/>
20209	Bansay Traeng		1	training	1200	BANTEAYSREI		<input type="checkbox"/>
20209	Bansay Traeng		1	training	1462	BANTEAYSREI		<input type="checkbox"/>

Commune GIS	Commune	Temporary Agreements				Supporter	Funding Source	Listed in CIP before DIW
		Project Name	Quantity	Unit	Est.Cost (K.Riels)			
20209	Bansay Traeng		2	Time	2360	BANTEAYSREI		<input type="checkbox"/>

### 8.2.10 Temporary Agreements for 2009 as per DIW 2008 for Commune: Rung Chrey

Commune GIS	Commune	Temporary Agreements				Supporter	Funding Source	Listed in CIP before DIW
		Project Name	Quantity	Unit	Est.Cost (K.Riels)			
Economic								
20210	Rung Chrey		4	km	53452	Department of Rural Development		<input type="checkbox"/>
20210	Rung Chrey	Laterite road repair/construction	10	km	400000	Department of Rural Development		✓
20210	Rung Chrey		1	time	200	Men Health Service Social		<input type="checkbox"/>
20210	Rung Chrey	Cash credit	1	Team	54728	Community Cooperative Network		✓
20210	Rung Chrey	Cash credit	140	person	94400	Cambodia Community Saving fund		✓
20210	Rung Chrey	Cash credit	381	person	32800	Cambodia Community Saving fund		✓
Social								
20210	Rung Chrey	HIV/AIDS orphan children assistance	60	person	7888	Battambang Women's AIDS Project		✓
20210	Rung Chrey	Transmitted disease education and prevention	1800	person	1720	Battambang Women's AIDS Project		✓
20210	Rung Chrey	Health/hygiene education for local people	12	Month	2000	Department of Health		✓
20210	Rung Chrey	Family planning	12	Month	8000	Department of Health		✓
20210	Rung Chrey	Health/hygiene education for local people	1	time	20	Community Cooperative Network		✓
20210	Rung Chrey	Health/hygiene education for local people	1	time	20	Community Cooperative Network		✓

District Data Book 2009: Development Plans and Projects

Commune GIS	Commune	Temporary Agreements				Supporter	Funding Source	Listed in CIP before DIW
		Project Name	Quantity	Unit	Est.Cost (K.Riels)			
20210	Rung Chrey	Health/hygiene education for local people	6	time	5120	Rural Development Agriculture		✓
20210	Rung Chrey	Latrine construction	10	well	80000	Department of Rural Development		✓
20210	Rung Chrey	Latrine construction	50	toilet	40000	Department of Rural Development		✓
20210	Rung Chrey	Children and women vaccination	12	Month	10000	Department of Health		✓
20210	Rung Chrey	Poor pupils enrollment support	1	time	2400	Community Cooperative Network		✓
20210	Rung Chrey		1	time	1200	Community Cooperative Network		□
20210	Rung Chrey		12	Line	12000	Department of Health		□
20210	Rung Chrey		12	Month	6000	Department of Health		□
20210	Rung Chrey		12	Month	6000	Department of Health		□
20210	Rung Chrey		12	Month	10000	Department of Health		□
20210	Rung Chrey		12	Month	10000	Department of Health		□
20210	Rung Chrey		1	time	80	Community Cooperative Network		□
20210	Rung Chrey	Poor pupils enrollment support	2	person	1112	Rural Development Agriculture		✓
20210	Rung Chrey		1	time	3200	Community Cooperative Network		□
20210	Rung Chrey		30	person	8960	Battambang Women's AIDS Project		□
20210	Rung Chrey		2	time	33600	Rural Development Agriculture		□
20210	Rung Chrey	Children and women vaccination	12	Month	10000	Department of Health		✓

District Data Book 2009: Development Plans and Projects

Commune GIS	Commune	Temporary Agreements				Supporter	Funding Source	Listed in CIP before DIW
		Project Name	Quantity	Unit	Est.Cost (K.Riels)			
20210	Rung Chrey		12	Month	8000	Department of Health		<input type="checkbox"/>
Administration and Security								
20210	Rung Chrey		2	time	1400	Rural Development Agriculture		<input type="checkbox"/>
Gender								
20210	Rung Chrey		3	time	600	Rural Development Agriculture		<input type="checkbox"/>
20210	Rung Chrey		2	person	100	Department of Women		<input type="checkbox"/>

**Source:** CDPD, District Level Detail TA resulting from DIW

**8.3 Outputs, estimated and actual costs of C/S Fund Projects between 2005 and 2008, by Commune**

Commune	Project Type	Budget Year	Output		Quantity	Unit	Unit Cost MR	
			Description	Type			Estimate	Actual
Ta Pung	Irrigation	2005	Canal	Repair	2.679	Km	37.53	37.52
Ta Pung	Irrigation	2006	Double pipe culvert	New	1	Place	4.93	39.50
Ta Pung	Irrigation	2006	Canal	Repair	4.03	Km	32.45	39.50
Ta Pung	Irrigation	2006	Single pipe culvert	New	1	Place	2.11	39.50
Ta Pung	Irrigation	2007	Canal	Repair	2.603	Km	42.27	42.23
Ta Pung	Irrigation	2008	Canal	Repair	2.562	Km	30.80	39.76
Ta Pung	Irrigation	2008	Single pipe culvert	New	2	Place	8.96	39.76
Ta Meun	Rural Transport	2005	Single pipe culvert	New	2	Place	2.48	24.34
Ta Meun	Rural Transport	2005	Laterite road	Upgrade	2.051	Km	21.86	24.34
Ta Meun	Irrigation	2005	Canal	Repair	1.443	Km	13.09	13.09
Ta Meun	Irrigation	2006	Canal	Repair	1.596	Km	0.0009	40.26
Ta Meun	Irrigation	2006	Canal	Repair	2.05	Km	33.07	40.26
Ta Meun	Irrigation	2006	Single pipe culvert	New	3	Place	6.32	40.26
Ta Meun	Irrigation	2007	Canal	Repair	1.1	Km	26.82	18.47
Ta Meun	Rural Transport	2007	Laterite road	Upgrade	1.127	Km	23.65	23.66
Ta Meun	Rural Transport	2008	Laterite road	Upgrade	1.633	Km	50.48	50.47
Ta Meun	Irrigation	2008	Single pipe culvert	New	1	Place	3.83	15.06
Ta Meun	Irrigation	2008	Canal	Repair	1.148	Km	7.43	15.06
Ou Ta Ki	Irrigation	2005	Canal	Repair	5.424	Km	37.34	37.35
Ou Ta Ki	Irrigation	2006	Canal	Repair	1.375	Km	27.20	41.70
Ou Ta Ki	Irrigation	2006	Canal	Repair	2.355	Km	13.71	41.70
Ou Ta Ki	Irrigation	2007	Canal	Repair	3.296	Km	44.05	44.04
Ou Ta Ki	Rural Transport	2008	Laterite road	Upgrade	0.98	Km	20.90	26.86
Ou Ta Ki	Irrigation	2008	Canal	Repair	1.126	Km	20.92	15.00
Chrey	Irrigation	2005	Canal	Repair	3.884	Km	33.51	33.50
Chrey	Irrigation	2006	Canal	Repair	4.143	Km	37.78	37.79
Chrey	Rural Transport	2007	Earth road	New	4.117	Km	41.75	41.73
Chrey	Rural Transport	2008	Laterite road	Upgrade	1.71	Km	43.63	43.63
Anlong Run	Rural Transport	2005	Laterite road	Upgrade	2.647	Km	22.89	22.89
Anlong Run	Irrigation	2006	Canal	Repair	2.568	Km	27.14	27.14
Anlong Run	Irrigation	2007	Canal	Repair	2.092	Km	27.59	27.58
Anlong Run	Irrigation	2008	Canal	Repair	1.502	Km	20.75	26.07
Anlong Run	Irrigation	2008	Single pipe culvert	New	2	Place	5.32	26.07

District Data Book 2009: Development Plans and Projects

Commune	Project Type	Budget Year	Output		Quantity	Unit	Unit Cost MR	
			Description	Type			Estimate	Actual
Chrouy Sdau	Irrigation	2005	Canal	Repair	3.534	Km	29.30	29.30
Chrouy Sdau	Rural Transport	2006	Earth road	New	1.995	Km	32.60	32.61
Chrouy Sdau	Irrigation	2007	Canal	Repair	2.247	Km	34.56	34.54
Chrouy Sdau	Rural Transport	2008	Earth road	Repair	1.265	Km	33.50	33.52
Boeng Pring	Irrigation	2005	Canal	Repair	0.956	Km	12.26	12.26
Boeng Pring	Rural Transport	2005	Single pipe culvert	New	1	Place	1.31	18.66
Boeng Pring	Rural Transport	2005	Laterite road	Upgrade	1.84	Km	17.35	18.66
Boeng Pring	Irrigation	2006	Single pipe culvert	New	1	Place	2.11	33.27
Boeng Pring	Irrigation	2006	Canal	Upgrade	2.567	Km	17.89	33.27
Boeng Pring	Irrigation	2006	Canal	Repair	0.741	Km	13.26	33.27
Boeng Pring	Irrigation	2007	Canal	Repair	1.3	Km	29.95	17.55
Boeng Pring	Rural Transport	2007	Laterite road	Upgrade	0.932	Km	9.73	18.14
Boeng Pring	Irrigation	2008	Canal	Repair	2.17	Km	31.29	31.30
Boeng Pring	Rural Transport	2008	Laterite road	Upgrade	0.429	Km	10.86	10.88
Kouk Khmum	Rural Transport	2005	Laterite road	Upgrade	2.835	Km	30.25	30.26
Kouk Khmum	Rural Transport	2006	Laterite road	Upgrade	2.226	Km	32.86	37.01
Kouk Khmum	Rural Transport	2006	Single pipe culvert	New	3	Place	4.14	37.01
Kouk Khmum	Rural Transport	2007	Laterite road	Upgrade	1.502	Km	42.82	39.20
Kouk Khmum	Rural Transport	2007	Single pipe culvert	New	3	Place	5.27	39.20
Kouk Khmum	Rural Transport	2008	Laterite road	Upgrade	1.239	Km	31.16	40.23
Kouk Khmum	Rural Transport	2008	Single pipe culvert	New	3	Place	8.03	40.23
Kouk Khmum	Irrigation	2008	Canal	Repair	1.831	Km	36.04	35.00
Bansay Traeng	Irrigation	2005	Canal	Repair	1.485	Km	21.97	27.80
Bansay Traeng	Irrigation	2005	Single pipe culvert	New	2	Place	5.82	27.80
Bansay Traeng	Rural Transport	2006	Laterite road	Upgrade	1.727	Km	31.36	31.37
Bansay Traeng	Rural Transport	2007	Laterite road	Upgrade	0.995	Km	58.54	33.62
Bansay Traeng	Rural Transport	2008	Laterite road	Upgrade	1.84	Km	66.16	66.17
Rung Chrey	Irrigation	2005	Canal	Repair	1.691	Km	15.68	15.68
Rung Chrey	Rural Transport	2005	Laterite road	Upgrade	1.225	Km	14.97	14.97
Rung Chrey	Irrigation	2006	Canal	Repair	3.411	Km	34.55	34.55
Rung Chrey	Irrigation	2007	Canal	Repair	2.604	Km	37.75	37.47
Rung Chrey	Irrigation	2008	Canal	Repair	3.233	Km	33.62	33.61

Source: PID

**8.4 Total Expenditure on C/S Fund Projects by sector and commune between 2005 and 2008**

Sector	Total Cost in Million Riels									
	Ta Pung	Ta Meun	Ou Ta Ki	Chrey	Anlong Run	Chrouy Sdau	Boeng Pring	Kouk Khmum	Bansay Traeng	Rung Chrey
Irrigation	159.00	86.88	138.08	71.29	80.79	63.83	94.38	35.00	27.80	121.32
Rural Transport		74.81	26.86	85.36	22.89	66.13	29.54	107.49	97.54	14.97

*Source: PID***8.5 Actual 2009 C/S Fund projects by Commune**

Commune	Project Type	Project Output		Quantity	Unit	Fund Source (Riels)		
		Description	Type			Total	C/S	Local Contribution
Ta Pung	Rural Transport	Earth road	New	1.807	km	54,420,800	52,836,100	1,584,700
Ou Ta Ki	Rural Transport	Laterite road	Upgrade	3	km	48,137,500	45,500,000	2,637,500
Ou Ta Ki	Rural Transport	Laterite road	Upgrade	0.614	km	10,034,800	7,397,300	2,637,500
Chrey	Rural Transport	Laterite road	Repair	2.55	km	53,591,300	52,031,300	1,560,000
Boeng Pring	Irrigation	Unlined Earth canal	Repair	2.66	km	44,265,400	42,976,200	1,289,200
Boeng Pring	Irrigation	Double pipe culvert 1.0m diameter	New	1	Place	44,265,400	42,976,200	1,289,200
Bansay Traeng	Education	School yard	Repair	1	Place	36,041,300	35,000,000	1,041,300
Bansay Traeng	Rural Transport	Laterite road	Upgrade	0.179	km	7,931,301	7,692,601	238,700
Rung Chrey	Irrigation	Unlined Earth canal	Repair	0.8	km	44,064,630	42,781,930	1,282,700
Rung Chrey	Irrigation	Unlined Earth canal	Repair	0.9	km	44,064,630	42,781,930	1,282,700
Rung Chrey	Irrigation	Unlined Earth canal	Repair	1	km	44,064,630	42,781,930	1,282,700
Rung Chrey	Irrigation	Single pipe culvert 0.8m diameter	New	1	Place	44,064,630	42,781,930	1,282,700

*Source: PID*



## 9 District level Projects from 2006 to 2009

District Initiative Projects (DIPs) are funded by Danida, DFID and PSDD (UNDP, DFID and SIDA).

### **Funding for 2006-2008**

Between 2006 and 2008 there were 14 provinces funded by PSDD and 10 by Danida and DFID. The list of provinces and who funded these is below

#### *Danida and DFID funded DIPs:*

Kampong Cham	Kampong Speu	Koh Kong	Kratie	Monduliri
Pursat	Ratanakiri	Siem Reap	Sihanoukville	Kep

#### *PSDD funded DIPs:*

Banteay Meanchey	Battambang	Kampong Chhnang	Kandal	Phnom Penh
Prey Veng	Svay Rieng	Takeo	Kampong Thom	Preah Vihear
Stung Treng	Kampot	Oddar Meanchey	Pailin	

### **Funding for 2009**

In 2009 there was a change to the number of provinces funded by the two streams. Danida and DFID were still funding the same 10 provinces they had been funding the previous three years, but two more provinces were added *Kampong Thom and Kampot*. Now PSDD funds 12 provinces and Danida and DFID fund 12.

## **9.1 District Initiative Infrastructure Projects from 2006 to 2009**

### **9.1.1 District Initiative Infrastructure Projects for 2006 to 2008**

*No District Initiative Infrastructure Projects were implemented in this district for 2006-2008*

### **9.1.2 District Initiative Infrastructure Projects in 2009**

*No District Initiative Infrastructure Projects have been implemented in this district for 2009*

## **9.2 District Initiative Service Projects from 2006 to 2009**

### **9.2.1 District Initiative Service Projects for 2006 to 2008**

*No District Initiative Service Projects were implemented in this district for 2006-2008*

### **9.2.2 District Initiative Service Projects in 2009**

*No District Initiative Service Projects have been implemented in this district for 2009*

### **9.3 Inter Commune Council Projects in 2008 and 2009**

#### **9.3.1 ICC Projects in 2008**

*No ICC projects in this district at this time*

#### **9.3.2 ICC Projects in 2009**

*No ICC projects in this district at this time*

**Source:** ICC project, Ministry of Interior (DoLA), -UNDP project for Local Governance – DDLG

### **9.4 Other Projects in 2008 and 2009**

#### **9.4.1 RPRP**

*There are no RPRP projects being implemented in this district or province at this time. The RPRP is only being implemented in Svay Rieng and Prey Veng*

##### **9.4.1.1 RPRP Projects from 2006 to 2008**

*No RPRP projects in this district at this time*

##### **9.4.1.2 RPRP Projects in 2009**

*No RPRP projects in this district at this time*

#### **9.4.2 Seth Korma**

##### **9.4.2.1 Seth Korma 2007**

*There are no Seth Korma projects being implemented in this district or province at this time.*

**Source:** UNICEF

##### **9.4.2.2 Seth Korma 2008**

*There are no Seth Korma projects being implemented in this district or province at this time.*

**Source:** UNICEF

##### **9.4.2.3 Seth Korma 2009**

*There are no Seth Korma projects being implemented in this district or province at this time.*

**Source:** UNICEF

## **SECTION D: SERVICES AND ORGANIZATIONS**



## 10 Infrastructure

### 10.1 Length of and Expenditure on Roads in 2008, by District

Roads	BAT	Banan	Thmor Kol	Battambang	Bovel	Ek Phnom	Moung Ressey	Rattanak Mondol
Length of paved road in the district (km)	233	21	40	62	0	17	58	10
Length of unpaved roads in the district (km)	8,048	418.958	293	213	441	134	1,918	195
Amount spent on construction of roads in 2008 (\$)	1,956,677	48187	31,071	1,373,571	141,863	10,114	160,600	28,292
Amount spent on repair and rehabilitation of roads in 2008 (\$)	3,399,766	35833	35,512	2,535,287	53,750	95,398	100,900	14,976
Continue...								
Roads	BAT	Sangker	Samlot	Sampov Loun	Phnom Prek	Kamrieng	Koh Kralor	Ruk Kakiri
Length of paved road in the district (km)	233	23	0	1	0	0	0	0
Length of unpaved roads in the district (km)	8,048	434	1,541	174	189	1,555	55	487
Amount spent on construction of roads in 2008 (\$)	1,956,677	5,650	3,558	29,737	93,931	0	0	30,103
Amount spent on repair and rehabilitation of roads in 2008 (\$)	3,399,766	50,950	159,750	80,000	86,585	80,000	58,325	12,500

**Note 1:** Please note that these data are not necessarily complete or correct. The data are derived from government agencies at provincial and district level which used different recording systems, did not always have complete data or were, sometimes, less than willing to share their data.

**Note 2:** Please be aware that these data are incomplete due to the fact that the amounts for the construction, repair and rehabilitation recorded reflect only funds provided by the government, not the contributions by any other parties.

**10.2 Scale of and Expenditure on Irrigation in 2008, by District**

<b>Irrigation</b>	<b>BAT</b>	<b>Banan</b>	<b>Thmor Kol</b>	<b>Battambang</b>	<b>Bovel</b>	<b>Ek Phnom</b>	<b>Moung Ressey</b>	<b>Rattanak Mondol</b>
Number of irrigation schemes operating in 2008	337	88	118	2	44	10	23	n/a
Total nr of hectares under irrigation in dry season 2008	17,484	2442	7,849	50	999	2,100	2,633	n/a
Total funds spent in 2008 on construction of irrigation systems (\$)	287,438	n/a	36,974	8,452	107,000	n/a	22,012	n/a
Total funds spent in 2008 on rehabilitation/repair of irrigation systems (\$)	193,871	n/a	26,495	4,376	47,000	n/a	72,000	n/a
Total funds spent in 2008 on operation and maintenance (\$)	13,953	6571	5,382	0	2,000	n/a	n/a	n/a
Continue...								
<b>Irrigation</b>	<b>BAT</b>	<b>Sangker</b>	<b>Samlot</b>	<b>Sampov Loun</b>	<b>Phnom Prek</b>	<b>Kamrieng</b>	<b>Koh Kralor</b>	<b>Ruk Kakiri</b>
Number of irrigation schemes operating in 2008	337	39	1	2	1	0	1	8
Total nr of hectares under irrigation in dry season 2008	17,484	1,170	115	100	20	0	n/a	6
Total funds spent in 2008 on construction of irrigation systems (\$)	287,438	113,000	n/a	n/a	n/a	0	n/a	n/a
Total funds spent in 2008 on rehabilitation/repair of irrigation systems (\$)	193,871	n/a	n/a	n/a	n/a	0	n/a	44,000
Total funds spent in 2008 on operation and maintenance (\$)	13,953	n/a	n/a	n/a	n/a	0	n/a	n/a

**Note 1:** Please note that these data are not necessarily complete or correct. The data are derived from government agencies at provincial and district level which used different recording systems, did not always have complete data or were, sometimes, less than willing to share their data.

**Note 2:** Please be aware that the data above are incomplete as these only reflect funds provided by the government, not the contributions by farmers or other parties.

**10.3 Power Supply in 2008, by District**

Electricity	BAT	Banan	Thmor Kol	Battambang	Bovel	Ek Phnom	Moung Ressey	Rattanak Mondol
Total number of electricity connections to households	44,911	1,986	4,076	17,311	4,400	2,197	2,579	688
Total number of electricity connections to agencies, companies, organizations	1,335	3	15	1,200	5	9	14	5
Total volume in KWh of electricity consumed last in 2008	37,887,455	67619	257,630	29,022,560	207,360	293,616	169,287	103,661
Total amount collected from users for consumed electricity (\$)	8,632,022	71260	194,314	7,278,404	108,916	20,297	83,331	390,912
Per capita electricity consumption in 2008 in Kwh	3,375	8.316	254	202	12	96	17	19
Continue...								
Electricity	BAT	Sangker	Samlot	Sampov Loun	Phnom Prek	Kamrieng	Koh Kralor	Ruk Kakiri
Total number of electricity connections to households	44,911	1,330	150	2,804	2,853	4,312	95	130
Total number of electricity connections to agencies, companies, organizations	1,335	11	3	26	21	20	2	1
Total volume in KWh of electricity consumed last in 2008	37,887,455	445,080	90	2,016,878	1,516,188	3,771,886	0	15,600
Total amount collected from users for consumed electricity (\$)	8,632,022	4,530	8,100	72,000	294,040	103,968	0	1,950
Per capita electricity consumption in 2008 in Kwh	3,375	175	48	1,726	349	180	0	288

**Note 1:** Please note that these data are not necessarily complete or correct. The data are derived from government agencies at provincial and district level which used different recording systems, did not always have complete data or were, sometimes, less than willing to share their data.

**Note 2:** These data only record electricity provided by electricity companies and does not include homes powered by generators or batteries (for this information see Section B: General Profile, Part 1: General Information; table 1.3.1 and chart 1.3.4).

**Note 3:** In most provinces electricity is only provided through town-based networks

**Note 4:** Per capita consumption is calculated by dividing the total volume of electricity produced in 2008 by the number of people living in each district as per the 2008 census (for the provincial data it is calculated against the number of people living in the province)

## 11 Health Facilities

*Please note that the Operational District (health) boundaries are different to the administrative district boundaries. Therefore the data provided here shows the facilities, staff, NGOs etc in each Operational District within the province NOT the administrative district.*

### Acronyms

<b>Com Cov</b>	Commune Covered	<b>MW2</b>	Secondary Midwives
<b>CPA</b>	Complementary Package of Activities	<b>NU1</b>	Primary Nurse
<b>Dr</b>	Doctor	<b>NU2</b>	Secondary Nurse
<b>FDH</b>	Former District Hospital	<b>OD</b>	Operational District
<b>HC</b>	Health Center	<b>Others</b>	Other Staff
<b>HC (NB)</b>	Health Center no building	<b>PHD</b>	Provincial Health Department
<b>HP</b>	Health Post	<b>Pop 04-05</b>	Population Covered 2004 or 2005
<b>MA</b>	Medical Assistant	<b>RH</b>	Referral Hospital
<b>MPA</b>	Minimum Package of Activities	<b>Vil Cov</b>	Village Covered
<b>MW1</b>	Primary Midwives	<b>VIL-HC</b>	Distance from Village to Health Center

### 11.1 Health Facilities in the Province, by Operational District

<b>Battambang</b>	<b>OD</b>	<b>RH</b>	<b>HC</b>	<b>HP</b>
Bat Dambang	1	1	22	
Mong Ruessei	1	1	13	
Sampov Luon	1	1	8	
Sangkae	1		15	
Thmor Koul	1	1	17	
<b>Total</b>	<b>5</b>	<b>4</b>	<b>75</b>	<b>0</b>



### 11.2 Health Facilities and Staff in the province, by Operational District

This table shows health facilities, staff and coverage of health facilities in each operational district.

No	Facility Name	Type	Class	Dr	Ma	Nu2	Nu1	Mw2	Mw1	Others	Com Cov	Vil Cov	Pop. 04-05
<b>Thmor Koul</b>													
1	Ampil Pram Daeum	HC	MPA	0	0	2	2	0	0	2	1	8	9,001
2	Anlong Run	HC	MPA	0	0	1	3	0	0	2	1	5	4,489
3	Bansay Traeng	HC	MPA	0	0	3	1	1	1	0	1	8	9,283
4	Bavel I	FDH	CPA+MPA	2	0	6	3	3	0	9	1	10	12,590
5	Bavel II	HC	MPA	0	0	1	4	1	1	2	0	9	13,329
6	Boeng Pring	HC	MPA	0	0	2	1	0	1	1	1	4	9,570
7	Chrouy Sdau	HC	MPA	0	0	1	0	0	1	3	1	3	9,644
8	Kdol Ta Hen	HC	MPA	0	0	1	4	0	0	2	1	13	10,013
9	Khleang Meas	HC	MPA	0	0	1	0	0	0	5	0	14	10,628
10	Khnach Romeas	HC	MPA	0	0	1	3	0	3	2	1	8	11,791
11	Kouk Khmum	HC	MPA	0	0	2	2	1	0	1	1	8	12,407
12	Lvea	HC	MPA	0	0	1	2	1	0	4	1	12	10,965
13	Ou Ta Ki	HC	MPA	0	0	0	2	3	0	2	1	8	16,186
14	Prey Khpos	HC	MPA	0	0	1	2	2	0	3	1	9	11,067
15	Rung Chrey	HC	MPA	0	0	2	1	1	0	1	1	7	11,469
16	Ta Meun	HC	None MPA	0	0	1	1	0	0	2	1	10	15,748
<b>Total:</b>				<b>2</b>	<b>0</b>	<b>26</b>	<b>31</b>	<b>13</b>	<b>7</b>	<b>41</b>	<b>14</b>	<b>136</b>	<b>178,180</b>
<b>Mong Ruessei</b>													
1	Ta Pung	HC	MPA	0	0	3	2	2	0	0	1	7	14,285
2	Chrey	HC	MPA	0	0	1	1	0	0	4	1	8	11,739
3	Kakaoh	HC	MPA	0	0	0	1	0	1	4	1	7	10,830
4	Kaos Kralor	HC(NB)	None	0	0	0	3	2	2	0	5	41	15,742
5	Kear	HC	None MPA	0	0	0	2	1	1	3	1	11	16,294
6	Moung	HC	MPA	0	0	1	1	0	0	4	1	14	14,210
7	Preaek Chik	HC	None MPA	0	0	0	2	1	3	1	1	10	12,222
8	Prey Svay	HC	MPA	0	0	0	3	0	1	4	1	9	13,196
9	Prey Touch	HC	MPA	0	0	1	3	0	2	0	1	6	9,917
10	Prey Tralach	HC	MPA	0	0	0	3	0	1	3	1	14	20,174
11	Robas Mongkol	HC	MPA	0	0	0	3	0	2	2	1	12	11,324
12	Russei Krang	HC	MPA	0	0	2	3	0	1	2	1	10	14,015

District Data Book 2009: Services and Organizations

No	Facility Name	Type	Class	Dr	Ma	Nu2	Nu1	Mw2	Mw1	Others	Com Cov	Vil Cov	Pop. 04-05
13	Ta Loas	HC	MPA	0	0	1	2	2	2	1	1	9	8,551
<b>Total:</b>				<b>0</b>	<b>0</b>	<b>9</b>	<b>29</b>	<b>8</b>	<b>16</b>	<b>28</b>	<b>17</b>	<b>158</b>	<b>172,499</b>
<b>Sampov Luon</b>													
1	Thipakdei	HC	MPA	0	0	1	3	0	3	1	1	11	8,216
2	Angkor Ban	HC	None MPA	0	0	4	0	0	2	1	4	17	7,342
3	Barang Thleak	HC	MPA	0	1	2	3	1	0	2	3	15	9,228
4	Chak Krei	HC	MPA	0	1	0	0	1	1	2	1	8	8,207
5	Kamrieng	HC	None MPA	0	1	0	1	0	1	4	3	12	7,124
6	Pich Chenda	HC	MPA	0	0	0	0	0	0	0	2	15	11,638
7	Serei Mean Chey	HC	MPA	0	1	3	2	0	2	1	3	11	11,264
8	Ta Krey	HC	MPA	0	2	2	0	0	1	2	2	10	8,383
<b>Total:</b>				<b>0</b>	<b>6</b>	<b>12</b>	<b>9</b>	<b>2</b>	<b>10</b>	<b>13</b>	<b>19</b>	<b>99</b>	<b>71,402</b>
<b>Bat Dambang</b>													
1	Trang	FDH	CPA+MPA	1	2	4	2	0	1	11	4	25	16,973
2	Chaeng Mean Chey	HC	None MPA	0	0	0	1	0	1	2	1	7	6,849
3	Chamkar Samraong	FDH	CPA+MPA	0	0	4	3	5	1	1	2	11	30,612
4	Chamlang Kouy	HC	MPA	0	0	0	0	0	0	12	2	12	4,640
5	Chheu Teal	HC	MPA	0	0	4	3	2	1	0	2	14	14,767
6	Chrey	HC	MPA	0	0	1	3	0	1	2	1	10	13,839
7	Kampong Lpov	HC	MPA	0	0	0	0	0	0	15	1	9	3,133
8	Kantueu II	FDH	MPA	0	0	5	5	1	2	5	4	23	17,734
9	Kdol	HC	MPA	0	0	3	1	4	0	0	1	7	8,399
10	Ou Mal	HC	MPA	0	0	3	1	2	1	0	1	10	9,834
11	Phlov Meas	HC	MPA	0	0	0	0	0	0	3	1	7	3,084
12	Phnum Sampov	HC	MPA	0	0	1	2	4	1	1	1	10	13,026
13	Rottanak	HC	MPA	0	0	3	1	4	0	0	2	12	19,708
14	Sam Lot	HC	MPA	0	0	0	0	0	0	15	2	12	7,479
15	Sdau	FDH	CPA+MPA	0	0	6	3	3	4	3	2	23	17,645
16	Sla Kaet	HC	MPA	0	0	3	1	4	0	0	1	3	7,903
17	Snoeng	HC	MPA	0	0	1	3	0	1	1	1	11	16,481
18	Svay Pao	HC	MPA	1	1	3	3	13	4	0	2	12	32,995
19	Ta Kream	HC	MPA	0	0	2	2	2	0	1	1	11	17,330
20	Ta Sanh	FDH	CPA+MPA	0	0	0	0	0	0	44	2	16	7,596
21	Traeng	HC	MPA	0	0	1	2	0	1	1	1	7	8,417

No	Facility Name	Type	Class	Dr	Ma	Nu2	Nu1	Mw2	Mw1	Others	Com Cov	Vil Cov	Pop. 04-05
22	Tuol Ta Aek	HC	MPA	0	0	5	0	3	2	0	1	5	17,291
<b>Total:</b>				<b>2</b>	<b>3</b>	<b>49</b>	<b>36</b>	<b>47</b>	<b>21</b>	<b>117</b>	<b>36</b>	<b>257</b>	<b>295,735</b>
<b>Sangkae</b>													
1	Voat Kor	HC	MPA	0	0	1	1	1	0	0	1	6	14,651
2	Anlong Vil	FDH	CPA+MPA	1	1	7	6	0	5	1	1	9	15,870
3	Kampong Preah	HC	MPA	0	0	2	2	0	1	1	1	6	8,907
4	Kampong Preang	HC	MPA	0	0	0	1	1	0	1	1	6	8,746
5	Koh Chiveang	HC	MPA	0	0	1	1	0	1	1	1	5	9,349
6	Ou Dambang I	HC	MPA	0	1	2	5	1	2	0	1	6	13,571
7	Ou Dambang II	HC	MPA	0	0	2	2	0	1	1	1	6	11,620
8	Peam Aek	HC	MPA	0	0	4	2	3	2	0	1	8	12,869
9	Preaek Luong	HC	MPA	0	1	4	3	2	1	0	2	10	13,479
10	Preaek Norint	FDH	CPA+MPA	0	1	9	9	8	0	2	1	10	12,367
11	Prey Chas	HC	None MPA	0	0	0	0	0	0	0	1	5	4,034
12	Reang Kesei	HC	None MPA	0	0	0	1	0	2	0	1	9	7,156
13	Roka	HC	MPA	0	0	0	2	0	1	1	1	6	7,985
14	Samraong Knong	HC	MPA	0	1	4	2	2	1	0	2	7	14,485
15	Ta Pon	HC	MPA	0	0	1	1	0	2	0	1	5	12,934
<b>Total:</b>				<b>1</b>	<b>5</b>	<b>37</b>	<b>38</b>	<b>18</b>	<b>19</b>	<b>8</b>	<b>17</b>	<b>104</b>	<b>168,023</b>
<b>Total All</b>				<b>5</b>	<b>14</b>	<b>133</b>	<b>143</b>	<b>88</b>	<b>73</b>	<b>207</b>	<b>103</b>	<b>754</b>	<b>885,839</b>

Source: MEDiCAM – Infrastructure - ([http://www.medicam-cambodia.org/hsi/health\\_system/srch/index.asp?cboLcn=6&cmdSearch=Search&cboCHName=&cboType=](http://www.medicam-cambodia.org/hsi/health_system/srch/index.asp?cboLcn=6&cmdSearch=Search&cboCHName=&cboType=))

### 11.3 Deliveries in 2007 in the Province, by Operational District

OD	Deliveries	Deliveries at home		Deliveries	Total deliveries	Total deliveries
	at HC	By Health Staff	ByTBAs	at RH	by Health Staff	by health staff and TBAs
Thma Koul	281	2041	1913	163	2485	4398
Mong Russei	279	832	1433	599	1710	3143
Sampov Luon	161	333	1169	167	661	1830
Battambang	603	2869	1455	1728	5200	6655
Sangkae	525	1344	1005	0	1869	2874
<i>Sub-total</i>	<i>1849</i>	<i>7419</i>	<i>6975</i>	<i>2657</i>	<i>11925</i>	<i>18900</i>

Source: MoH, Annual Statistics 2007

## 12 Education<sup>3</sup>

### 12.1 Schools, Classes, Students, Staff, for for all levels, for 2007/2008 by District

District	Number of Schools	Disadv. Schools	Number of Classes	Classes in Pagoda	Enrollment		Repeaters		Teaching Staff		Non-Teaching Staff		Total Staff	
					Total	Girl	Total	Girl	Total	Female	Total	Female	Total	Female
Banan	88	1	608	0	22,894	11,072	2,539	1,095	569	267	170	34	739	301
Battambang	76	0	1,048	2	40,597	19,061	2,324	797	1,506	950	235	114	1,741	1,064
Bavel	70	0	623	0	26,085	12,498	2,724	1,142	339	142	175	39	514	181
Ek Phnom	62	0	456	0	14,485	7,285	1,325	542	547	342	157	47	704	389
Kamrieng	49	2	350	0	13,206	6,139	1,087	480	243	110	63	16	306	126
Koah Kralar	39	2	282	0	11,793	5,527	661	295	122	39	57	20	179	59
Maung Russey	110	4	935	10	39,146	18,443	3,927	1,668	603	234	228	48	831	282
Phnom Preuk	28	1	254	0	11,138	5,261	1,181	570	161	64	39	7	200	71
Ratanak Mondul	45	3	286	0	10,332	4,864	971	406	162	79	87	19	249	98
Samlaut	47	0	315	0	10,545	4,912	909	381	203	61	58	10	261	71
Sampeuv Loun	15	1	148	0	6,428	2,963	298	148	119	39	44	2	163	41
Sangker	78	2	764	0	28,643	14,122	2,556	1,067	823	461	259	90	1,082	551
Thmar Kaul	68	3	682	4	29,785	14,557	2,352	959	678	362	170	40	848	402
<b>Whole Province</b>	775	19	6,751	16	265,077	126,704	22,854	9,550	6,075	3,150	1,742	486	7,817	3,636
- Urban Area	76	0	1,048	2	40,597	19,061	2,324	797	1,506	950	235	114	1,741	1,064
- Rural Area	699	19	5,703	14	224,480	107,643	20,530	8,753	4,569	2,200	1,507	372	6,076	2,572

<sup>3</sup> All the data for section 12 comes from the Ministry of Education, Youth and Sport (MoEYS)

**12.2 Characteristics of Schools and School Principals for 2007/2008 by Commune**

Commune	Number of Schools				2 - Shift	Floating	Schools	Attached	Schools Without			Characteristics of School Principals (Incharge)			
	Pre-Sch	Primary	College	Lycee	Schools	Schools	in Pagoda	Pre-Sch	Water Sup.	Latrine		Avg. Age	Avg. Service	U.Sec+ Ed.	Female
Ta Pung	0	5	1	0	6	0	1	0	2			46.9	24.2	0	1
Ta Meun	1	3	0	1	4	0	0	1	2	1		53.1	25.0	1	0
Ou Ta Ki	3	9	1	0	10	0	1	3	10	6		45.9	21.0	1	2
Chrey	3	5	1	0	6	2	0	2	7	5		51.2	23.2	0	1
Anlong Run	0	4	1	0	3	0	1	0	3	2		31.8	9.8	3	1
Chrouy Sdau	3	3	1	0	4	0	0	3	3	2		50.8	24.9	0	0
Boeng Pring	1	4	1	0	6	0	0	1	3	2		51.1	24.5	0	0
Kouk Khmum	0	4	1	0	4	0	0	0	4	1		54.0	24.0	1	0
Bansay Traeng	1	4	1	0	4	1	0	1	2	1		52.5	26.3	0	0
Rung Chrey	1	4	1	0	4	0	0	1	2	1		52.6	24.5	0	0

**12.3 Enrolment by Level of Education, 2006/2007 by Commune**

Commune	School	Pre school		Primary School		Lower Secondary School		Upper Secondary School		Enrolment	
		Total	Female	Total	Female	Total	Female	Total	Female	Total	Female
Ta Pung	6	0	0	3045	1497	1155	557	0	0	4200	2054
Ta Meun	4	0	0	2625	1282	475	243	1312	644	4412	2169
Ou Ta Ki	13	117	59	3123	1422	620	339	0	0	3860	1820
Chrey	9	157	74	2481	1158	951	457	0	0	3589	1689
Anlong Run	4	0	0	1620	751	0	0	0	0	1620	751
Chrouy Sdau	7	145	75	2037	943	212	122	0	0	2394	1140
Boeng Pring	6	69	34	2177	1106	1060	562	0	0	3306	1702
Kouk Khmum	5	0	0	2240	1047	1365	699	0	0	3605	1746
Bansay Traeng	5	33	22	2105	1003	0	0	0	0	2138	1025
Rung Chrey	5	0	0	2482	1103	533	272	0	0	3015	1375

**12.4 Enrolment by Level of Education, 2007/2008 by Commune**

Commune	School	Pre school		Primary School		Lower Secondary School		Upper Secondary School		Enrolment	
		Total	Female	Total	Female	Total	Female	Total	Female	Total	Female
Ta Pung	6	0	0	2831	1401	1130	558	0		3961	1959
Ta Meun	5	55	24	2184	1048	521	278	1596	840	4356	2190
Ou Ta Ki	13	116	52	2763	1304	595	325	0		3474	1681
Chrey	9	156	83	2225	1040	873	443	0		3254	1566
Anlong Run	5	0	0	1597	760	122	53	0		1719	813
Chrouy Sdau	7	133	67	1748	815	403	204	0		2284	1086
Boeng Pring	6	68	33	2118	1060	941	487	0		3127	1580
Kouk Khmum	5	0	0	1875	875	1042	542	0		2917	1417
Bansay Traeng	6	29	15	1993	961	209	98	0		2231	1074
Rung Chrey	6	42	25	1883	882	537	284	0		2462	1191

**12.5 Aspects of Enrolment for 2007/2008 by Commune**

Commune	% Repeaters (Total)			% Over-age Enrollment (Total)			% Repeaters (Girl)			% Over-age Enrollment (Girl)		
	Primary	L.Sec.	U.Sec.	Primary	L.Sec.	U.Sec.	Primary	L.Sec.	U.Sec.	Primary	L.Sec.	U.Sec.
Ta Pung	6.9	3.2	0.0	24.8	38.8	0.0	5.4	2.0	0.0	24.4	39.2	0.0
Ta Meun	13.6	3.1	3.9	27.7	56.2	48.7	12.3	0.7	2.6	29.2	55.8	45.6
Ou Ta Ki	9.2	1.5	0.0	27.9	50.1	0.0	8.4	0.9	0.0	26.1	52.6	0.0
Chrey	16.6	3.4	0.0	30.4	47.4	0.0	14.1	2.5	0.0	29.5	40.6	0.0
Anlong Run	6.8	0.0	0.0	29.7	57.4	0.0	5.1	0.0	0.0	29.3	56.6	0.0
Chrouy Sdau	5.5	0.0	0.0	22.7	25.8	0.0	3.8	0.0	0.0	21.1	26.5	0.0
Boeng Pring	9.4	0.7	0.0	23.2	47.5	0.0	8.8	0.2	0.0	22.3	46.0	0.0
Kouk Khmum	12.6	0.4	0.0	26.7	61.6	0.0	10.9	0.6	0.0	24.6	62.9	0.0
Bansay Traeng	14.8	1.0	0.0	22.0	18.7	0.0	13.2	0.0	0.0	20.2	16.3	0.0
Rung Chrey	6.6	1.9	0.0	24.1	46.7	0.0	6.5	1.1	0.0	22.8	39.8	0.0

**12.6 School Buildings for all schools in the District for 2007/2008, by Commune**

Commune	Total Number of		Concrete/Brick Structure		Wooden Structure		Bamboo Structure		New Buildings		Buildings Without Good		
	Buildings	Rooms	Buildings	Rooms	Buildings	Rooms	Buildings	Rooms	Repaired	Constructed	Floor	Roof	Wall
Ta Pung	18	71	10	45	8	26	0	0	1	1	5	4	3
Ta Meun	16	76	11	55	5	21	0	0	0	1	4	4	3
Ou Ta Ki	25	89	9	34	14	52	2	3	0	3	8	6	9
Chrey	18	69	15	62	3	7	0	0	0	0	6	4	4
Anlong Run	8	37	6	28	2	9	0	0	0	1	0	0	0
Chrouy Sdau	10	44	9	41	1	3	0	0	0	1	2	0	3
Boeng Pring	14	51	12	45	2	6	0	0	0	1	3	2	2
Kouk Khmum	16	58	13	47	3	11	0	0	0	1	6	3	5
Bansay Traeng	11	38	6	22	5	16	0	0	0	1	2	1	1
Rung Chrey	12	55	7	33	5	22	0	0	0	0	4	5	3

**12.7 Conditions of Classrooms and Existence of Separate School Office and Library, by Commune**

Commune	Number of Class rooms	Number of Classrooms			Classrooms Without Good			Number of Furniture needed				Schools with Separate	
		in Pagoda	New Repaired	New Constr.	Floor	Roof	Wall	Desks	Chairs	Black-board	Teacher Table	Office	Library
Ta Pung	53	0	1	3	16	14	9	40	0	3	12	5	4
Ta Meun	59	0	0	0	16	15	6	10	5	0	3	4	3
Ou Ta Ki	73	0	0	12	27	21	30	70	70	2	3	7	2
Chrey	56	4	0	0	22	13	12	83	105	0	13	3	2
Anlong Run	28	0	0	5	0	0	0	20	2	0	1	1	0
Chrouy Sdau	30	0	0	5	8	0	11	90	50	5	7	4	3
Boeng Pring	39	0	0	3	11	6	6	20	20	3	3	3	2
Kouk Khmum	50	0	0	5	19	11	17	102	102	0	3	3	1
Bansay Traeng	31	0	0	5	6	3	3	20	20	0	0	3	1
Rung Chrey	43	0	0	0	18	22	11	133	131	3	8	5	3

**12.8 Community Participation and Financing across all schools in the District for 2007/2008 by Commune**

Commune	Parent Association				Comm. Teachers	Teaching Monks	PAP Fund (Riel)		Number of Schools Obtaining Funds from				
	Exists	Held Meet	Total	Female			per Student	per School	Sch. Income	Community	Gvt. For building	Abroad	IOs/NGOs
Ta Pung	6	6	7	3	0	0	8,276	5,793,283	0	0	0	0	0
Ta Meun	4	4	6	0	0	0	11,096	12,239,275	0	0	0	0	0
Ou Ta Ki	10	10	8	2	0	0	9,852	3,352,209	1	3	0	1	0
Chrey	9	9	12	1	0	0	11,085	4,755,625	1	1	0	0	0
Anlong Run	5	5	4	1	0	0	7,702	3,817,667	0	0	0	0	0
Chrouy Sdau	5	5	5	0	0	0	9,283	3,151,667	0	0	3	0	0
Boeng Pring	5	6	9	2	0	0	12,223	6,594,333	1	0	0	0	0
Kouk Khmum	5	5	8	1	0	0	10,050	7,246,060	0	1	0	0	1
Bansay Traeng	6	6	6	1	0	0	8,210	4,320,500	0	1	1	1	0
Rung Chrey	5	5	7	1	0	0	6,825	3,922,333	1	0	0	0	1

**12.9 Percentage Student Flow Rates and Graduation by level 2006/2007, by Commune**

Commune	Primary Level (Grades 1-6)			Lower Secondary Level (Grades 7-9)			Upper Secondary Level (Grades 10-12)			Successful Candidates		
	Promotion	Repetition	Dropout	Promotion	Repetition	Dropout	Promotion	Repetition	Dropout	Grade 6	Grade 9	Grade 12
Ta Pung	81.3	6.4	12.3	67.5	3.1	29.4	0.0	0.0	0.0	310	171	0
Ta Meun	73.4	11.4	15.2	88.6	3.4	8.0	78.0	4.7	17.3	350	83	138
Ou Ta Ki	75.5	8.1	16.4	75.2	1.5	23.4	0.0	0.0	0.0	343	105	0
Chrey	73.7	14.9	11.4	68.1	3.2	28.7	0.0	0.0	0.0	274	158	0
Anlong Run	80.5	6.7	12.8	0.0	0.0	0.0	0.0	0.0	0.0	127	0	0
Chrouy Sdau	82.9	4.7	12.4	92.9	0.0	7.1	0.0	0.0	0.0	293	0	0
Boeng Pring	82.2	9.2	8.6	72.7	0.7	26.6	0.0	0.0	0.0	219	210	0
Kouk Khmum	74.9	10.6	14.5	75.5	0.3	24.2	0.0	0.0	0.0	267	260	0
Bansay Traeng	79.1	14.0	6.8	0.0	0.0	0.0	0.0	0.0	0.0	213	0	0
Rung Chrey	71.2	5.0	23.7	68.9	1.9	29.3	0.0	0.0	0.0	288	50	0



## 13 Staff and Resources at the District

*This chapter presents data from the District Information System, collected around the middle of 2009 unless otherwise specified.*

### 13.1 District Councilors elected in 2009

Name	Sex	Year of Birth	Function	Phone
អ៊ុច អាំង	M	1950	Chairperson of The Council	012-610 363
អាំង សារ៉ុម	M	1954	Councillor	012-422 249
ភោគ ភីរុណ	M	1970	Councillor	012-667 596
យ៉ិន សុខា	M	1952	Councillor	012-679 945
ឡុក ហៀន	M	1940	Councillor	012-679 943
ឈួង វុទ្ធី	M	1950	Councillor	012-813 942
បួន សារ៉ែន	F	1952	Councillor	092-496 659
តាន់ គីមនុន	M	1950	Councillor	092-824 158
ផ្អុង សារ៉េត	M	1950	Councillor	012-828 309
យឿន សំឡី	M	1950	Councillor	092-908 846
ផៃ វុឌ្ឍិ	M	1954	Councillor	012-438 414
អ៊ុយ អង់	M	1953	Councillor	092-951 379
ប៊ុច តុញ	M	1954	Councillor	012-880 548
ហែម ចំរើន	M	1950	Councillor	012-238 227
ម៉ន ចេក	M	1959	Councillor	012-235 717
ប៊ុត វ៉ាន់	M	1961	Councillor	012-857 827
សុខ សុភាព	F	1970	Councillor	085-278 817
ឈ ថៃ	M	1947	Councillor	092-592 237
វ៉ាន សម្បត្តិ	M	1970	Councillor	092-754 862

### 13.2 Committees of the Council

Please note at the time of producing the district data books the composition of the committees was not known for all district councils and therefore data were not available for 13.2.1, 13.2.2, 13.2.3.

#### 13.2.1 Technical Facilitation Committee

#### 13.2.2 Women's and Children's Affairs Committee

#### 13.2.3 Procurement Committee

### 13.3 Board of Governors

Name	Sex	DoB	Function	Salary Level	Body	Phone
សម ណែង	M	1955	District Governor		High Ranking Civil Servant	012-934 275
គង់ លី	M	1960	District Deputy Governor	ខ.១.៦	Medium Civil Servant	012-237 899
សាងម សេដ្ឋា	M	1955	District Deputy Governor	ខ.៣.៥	Medium Civil Servant	012-641 098
រស់ ស៊ីថា	F	1959	District Deputy Governor	ខ.៣.៥	Medium Civil Servant	089-579 797
ពៅ ភារម្យ	M	1960	District Deputy Governor	ឃ.៣.៩	Administrative Agent	012-602 561

### 13.4 Offices under Sala Krong, Sala Srok and Sala Khan

Office Name	Chief		Deputy Chief		No. of Staff				Office Area (m2)	No of vehicle (public or program)	
					State		Contract			vehicle	moto
	M	F	M	F	M	F	M	F			
Adminnistration Office	0	1	0	0	2	3	0	0	Borrow	0	0
Economy Office	0	0	0	0	3	0	0	0	Borrow	0	0
Social Affair Office	0	0	1	0	1	2	0	0	Borrow	0	0

### 13.5 Municipality/District/Khan line offices

Office Name	Chief		Deputy Chief		No. of Staff				Office Area (m2)	No of vehicle (public or program)	
					State		Contract				
	M	F	M	F	M	F	M	F		vehicle	moto
District/ Khan Police Headquarter	1	0	1	0	98	2	0	0	372	0	16
District/ Khan Military Police Headquarter	1	0	3	0	18	0	0	0	128	1	1
District/ Khan Military Subregion	1	0	1	0	14	0	0	0	40	0	1
Planning Office	0	0	1	0	1	2	0	0	Borrow	0	0
Rural Development Office	1	0	0	0	1	0	0	0	54	0	5
Women Affairs Office	0	1	0	1	0	2	0	0	108	0	1
Education Office	1	0	1	1	431	410	17	10	270	5	0
District/ Khan Operational Office	1	0	2	0	87	62	4	0	338.62	3	26
Agriculture Office	1	0	1	0	6	2	0	0	156	0	5
Social Affairs Office	1	0	0	1	1	0	0	1	40.5	0	0

Office Name	Chief		Deputy Chief		No. of Staff				Office Area (m2)	No of vehicle (public or program)	
					State		Contract				
	M	F	M	F	M	F	M	F		vehicle	moto
Culture Office	0	0	1	0	0	1	1	0	70.3	0	0
Information Office	1	0	0	0	0	0	0	0	32.2	0	0
Public Work Office	1	0	0	0	0	0	0	0	Borrow	0	0
Post Office	1	0	1	0	0	0	0	0	30.24	0	0
Lan Management Office	1	0	1	0	1	1	1	0	40.5	0	0
Tax Unit	1	0	3	0	1	0	0	0	63.24	0	0

## 13.6 Properties and Equipment of District Administration

### 13.6.1 Buildings

Description	Unit	Number	Remark
Office building type			
- Concrete	building	0	
- Wood	building	0	
- Mixed	building	7	
Total floor space	m2		
- Concrete	m2	0	
- Wood	m2	0	
- Mixed	m2	251,653	
Building condition			
- Concrete	%	0	
- Wood	%	0	
- Mixed	%	45	
Office reserved land area	m2	15,000	
Total office land area	m2	36,830	

### 13.6.2 Means of Transport available at the District Administration

Description	Unit	Number	Remark
Vehicle (type, size and condition)	Vehicle	1	
Motorcycle (type, size and condition)	Motor	3	

### 13.6.3 Equipment in District Offices

Description	Unit	Number	Remark
Generator	per set	0	
Photocopy machine at the office	per set	0	
Private photocopy machine at the district town	place	5	
Telephone network (mobile line service)	network	0	
Telephone network (land line service)	network	0	
Fax (include Fax number)	per set	0	
Computer	per set	2	
Printer	per set	1	
Scanner	Per set	1	
Number of computers those can access Internet and email services in the municipality/ district/khan office (including the technical line offices (please provide the email address)	set	0	
Typewriters (including the technical line offices)	per set	3	
Staff of Municipality/district/khan office can use computer	person	3	

**13.6.4 Equipment and facilities at the District Town**

Description	Unit	Number	Remark
Availability of electricity at noon	Nr Hours	12	
Private internet and email services in the municipality/ district/khan town.	place	1	

**13.7 Registered Revenue of the District Administration in 2008<sup>4</sup>**

Sources of Revenue	Revenue Collecting Agency	Estimated annual revenue (In Riels)
Bus Station	Provincial Taxation Branch	13,000,000
Revenue Tax	Provincial Taxation Branch	79,034,000
Public Lightening Tax	Provincial Taxation Branch	1,188,000
Slaughter Hosue	Provincial Taxation Branch	7,200,000
Custom Tax	Provincial Taxation Branch	7,596,000
Unused Land Tax	Provincial Taxation Branch	2,700,000
Transportation Tax	Provincial Taxation Branch	169,400,000
Patent	Provincial Taxation Branch	16,996,000
Tamp Tax	Provincial Taxation Branch	6,457,000

**13.8 Services in the District****13.8.1 Public Sector Services**

Type of Infrastructure/services	Unit	Number	
		Public	Private
Schools			
Pre-school	room	19	0
Primary School	room	348	0
Secondary school	room	109	0
High School	room	25	0
University	room		
Health			
Health post	place	1	0
Health center	place	10	0
Referral Hospital	bed	71	0

<sup>4</sup> Please note that the data in this table are at best estimates. If the table appears blank it does not mean there is no revenue, just that the data have not been recorded/entered.

### 13.9 Civil Society Organizations active in the District

#### 13.9.1 NGOs, Associations, Programs and Projects

Name	Abbr.	Sector Activities	No. of Target Communes	No. of Target Villages	Office in District
BOC	BOC	សុខាភិបាល	1	8	No
Prosperous People	PP	ឥណទានសាច់ប្រាក់	3	18	No
Banteay Srey	BS	អប់រំ	1	3	No
Training Development	TD	អប់រំ	1	8	No
JICA	JICA	កសិកម្ម	1	3	No
KHEN	KHEN	សុខាភិបាល	2	7	No
Village Bank	VB	ឥណទានសាច់ប្រាក់	10	70	No
AMK	AMK	ឥណទានសាច់ប្រាក់	3	21	Yes
AFIDA	AFIDA	ចិញ្ចឹមត្រី ដាំបន្លែ កាត់ដេរ អ៊ុតសក់	10	70	No
ILDO	ILDO	ឥណទានសាច់ប្រាក់	3	12	Yes
Women Development	WD	ឥណទានសាច់ប្រាក់	1	3	No
RDA	RDA	កសិកម្ម អប់រំ	4	9	Yes
Hathakaksekor	Hathakaksekor	ឥណទានសាច់ប្រាក់	10	70	Yes
LOCINA	LOCINA	កសិកម្ម សុខាភិបាល	2	10	Yes
P.I.C / P.I.B	P.I.C / P.I.B	អប់រំបណ្តុះបណ្តាល	1	7	No
Prasak	Prasak	ឥណទានសាច់ប្រាក់	10	70	Yes
Youths Consultant	YC	អប់រំ	1	8	No
BWAP	BWAP	សុខាភិបាល	3	19	Yes
Sthabna	Sthabna	ឥណទានសាច់ប្រាក់	10	70	Yes
Vision Fund	Vision fund	ឥណទានសាច់ប្រាក់	10	70	Yes
V.S.G	V.S.G	កសិកម្ម បរិស្ថាន	10	70	No
CCFS	CCFS	ឥណទានសាច់ប្រាក់	1	7	Yes
Green Community	GC	កសិកម្ម អាជីវកម្ម	3	23	No
ADHOC	ADHOC	អប់រំ និងសិទ្ធិមនុស្ស	1	8	No
Saving Community	SC	ឥណទានសាច់ប្រាក់	2	16	Yes

### 13.9.2 Political Parties active in the Municipality, District and Khan

Name	Abbr.	Office in District
Cambodian People Party	CPP	Yes
FUNCINPEC Party	FUNCINPEC	Yes
Human Rights Party	HRP	Yes

### 13.10 Private Sector Organizations

#### 13.10.1 Registered Companies in 2008, by District

On private sector at commune and/or district level	BAT	Banan	Thmor Kol	Battambang	Bovel	Ek Phnom	Moung Ressey	Rattanak Mondol
<b>Businesses and Companies</b>								
Number of registered agricultural enterprises (except family farms)	11	0	0	1	1	0	0	1
Number of registered shops, restaurants, transporters and other services	3,051	239	10	1,348	48	265	446	4
Number of manufacturing companies	580	60	65	41	35	24	52	3
Number of registered forestry enterprises	2	0	0	0	0	0	0	0
Number of registered mining companies	25	6	0	16	2	0	0	0
Number of financial institutions	77	3	8	26	3	10	9	3
Number of other commercial institutions	73	n/a	1	1	n/a	25	n/a	n/a
Estimated number of informal enterprises (not registered)	2,546	157	811	158	217	149	150	68
<b>Employment</b>								
Number of people employed in 2008 by companies or any other enterprises	14,736	785	4,153	5,364	272	103	959	54
<b>Investment</b>								
Amount invested in 2008 by private sector (\$)	34,728,121	5706166	3,345,745	16,457,255	948,167	205,159	619,669	45,163
<b>Market</b>								
Number of markets, operating at least weekly	142	8	29	18	4	6	37	7

Continue...

On private sector at commune and/or district level	BAT	Sangker	Samlot	Sampov Loun	Phnom Prek	Kamrieng	Koh Kralor	Ruk Kakiri
<b>Businesses and Companies</b>								
Number of registered agricultural enterprises (except family farms)	11	4	0	2	0	2	0	0
Number of registered shops, restaurants, transporters and other services	3,051	4	47	360	183	89	8	0
Number of manufacturing companies	580	51	80	9	75	6	28	51
Number of registered forestry enterprises	2	2	0	0	0	0	0	0
Number of registered mining companies	25	0	1	0	0	0	0	0
Number of financial institutions	77	3	3	4	3	1	1	0
Number of other commercial institutions	73	1	n/a	32	n/a	n/a	9	4
Estimated number of informal enterprises (not registered)	2,546	20	53	104	138	357	42	122
<b>Employment</b>								
Number of people employed in 2008 by companies or any other enterprises	14,736	2,160	0	122	61	500	0	203
<b>Investment</b>								
Amount invested in 2008 by private sector (\$)	34,728,121	1,147,600	15,470	5,381,205	73,087	95,789	87,646	600,000
<b>Market</b>								
Number of markets, operating at least weekly	142	13	8	3	2	2	2	3

**Note:** These data are not comprehensive as different companies and business are registered with different departments and not all departments were able or willing to provide detailed information. The number of informal enterprises reflects a rough estimate, made at provincial level and could not be verified.

**Source:** Unofficially collected at Provincial Level



**13.10.2 Farmers in 2008, by District**

Credit	BAT	Banan	Thmor Kol	Battambang	Bovel	Ek Phnom	Moung Ressey	Rattanak Mondol
Volume of credit provided to farmers in 2008 (\$)	<b>13,707,032</b>	719972	83,295	247,893	599,725	169,285	583,473	1,200,120
Number of farmers receiving credit in 2008	<b>24,833</b>	810	1,943	1,534	3,473	1,052	4,578	2,059
Volume of credit provided to companies in 2008 (\$)	<b>19,557,000</b>	2160000	840,000	100,000	815,000	10,000	2,400,000	960,000

Continue...

Credit	BAT	Sangker	Samlot	Sampov Loun	Phnom Prek	Kamrieng	Koh Kralor	Ruk Kakiri
Volume of credit provided to farmers in 2008 (\$)	<b>13,707,032</b>	4,533,000	350,480	2,067,035	676,134	428,191	1,979,179	69,250
Number of farmers receiving credit in 2008	<b>24,833</b>	1,250	1,393	1,281	1,619	1,016	1,185	1,640
Volume of credit provided to companies in 2008 (\$)	<b>19,557,000</b>	420,000	960,000	2,300,000	2,700,000	4,500,000	672,000	720,000

**Note:** Please note that these data are not necessarily complete or correct. The data are derived from government agencies at provincial and district level which used different recording systems, did not always have complete data or were, sometimes, less than willing to share their data.

**Source:** Unofficially collected at Provincial Level



## **SECTION E: POVERTY DATA**



## 14 Data on Poverty

### 14.1 Predicted Poverty Rates for 2009, by commune

The **Predicted Family Poverty Rate** is based on a statistical model (robust multilevel mixed effect regression) at village level developed by the NCDD M&E Unit and uses CDB data for making an estimate of the predicted poverty rate (this is: *the portion of total families in the district or commune who are expected to be poor*) for the following year using current year data.

The basis for this predicted poverty rate also uses IDPoor (a project of the Ministry of Planning with technical assistance provided by GTZ) data

Commune	2004	2009
Ta Pung	29.20%	22.40%
Ta Meun	28.20%	25.30%
Ou Ta Ki	34.50%	25.60%
Chrey	29.70%	22.30%
Anlong Run	40.20%	37%
Chrouy Sdau	30.80%	24%
Boeng Pring	39%	39.40%
Kouk Khmum	33.20%	24.50%
Bansay Traeng	34%	26%
Rung Chrey	35.30%	25.20%

### 14.2 Poverty data from survey

#### 14.2.1 Identification of Poor Households Program (IDPoor)

The Ministry of Planning IDPoor Program has developed standardized Procedures for Identification of Poor Households in rural areas. These Procedures are implemented using a participatory and consultative process by sub-national government structures and community representatives.

The IDPoor Program is managed by the Ministry of Planning (MOP), in cooperation with the Ministry of Interior's Department of Local Administration (DOLA). The program is supported by the Federal Republic of Germany, with technical assistance provided by German Technical Cooperation (GTZ). In 2009, AusAID also provided funding support to the Program.

#### Objective

The IDPoor Program aims to implement the Procedures for Identification of Poor Households in rural areas as widely as possible, in order to provide data on the level of poverty of areas and households that can be used by a large range of institutions and organizations for targeting services and development assistance to poor areas and poor households.

**Coverage:** During 2007, 2008 and 2009 the IDPoor Procedures have been implemented in 18 provinces (with partial or complete coverage), covering a total of around 7000 rural villages. The MOP and a number of NGO partners who are Health Equity Fund Operators have collaborated in collecting this data from different areas.

**Categorization:** Identified poor households are classified under two poverty categories: Poor Level 1 (very poor), and Poor Level 2 (poor). Households are classified based on data

collected using a standard questionnaire, together with consideration by villagers of these households' special circumstances.

**Further information:** Please go to the IDPoor Program webpage at [www.mop.gov.kh/Projects/IDPoor/tabid/154/Default.aspx](http://www.mop.gov.kh/Projects/IDPoor/tabid/154/Default.aspx)

*This District has not yet been covered by IDPoor*